S·S·CA

Loan

gs Bank is
nake loans.
lieving the
accommo-
as possible,
or building
ence being
Security
-half times
n.

ngs Bank
Streets

WE'LL SELL YOUR CAR
LIST IT OR LEAVE IT WITH
E. Jr. BENNET
1203-1205 SOUTH MAIN ST
Home Phone A5266
Broker and dealer in all make
Mobiles. We have many cars
selling below $1000.

nd across the border, every
Canada requires such

"Lady" Prizefighter.

"Texas Mamie," the one
hampion "lolly" prize fighter
he East, taking on a few of the
ighters. According to the re
mie weighs 146 pounds and is
o take on anything and every
he fighting line, whether lady
male. Mamie claims a clean re
he fighting world and in her
areer admits that she has
wenty-two battles. Her last
as with May O'Rourke and
t a knockout in the fourteenth
he "fighting dame" carried the
this latest battle with her, as
hem after each of her exhibi

In One Part—Telegraph-News Sheet—16 Pages.

The Times
LOS ANGELES

Seventy-seventh Year.

PER ANNUM, $9.00 | Per Month, 75 Cents, or 2 1-2 Cents a Copy. | MONDAY MORNING, FEBRUARY 10, 1908. | On All News Stands, Trains and Streets. | 5 CENTS

THE WEATHER.

BRIEF REPORT.

FORECAST—For Los Angeles and vicinity: Showers; brisk southerly winds, changing to northerly. For San Diego and vicinity: Cloudy; unsettled with occasional showers; brisk southwest winds.

Sunrise, 6:43; sunset, 5:32; moon rises 2 a. m. Tuesday.

YESTERDAY—Maximum temperature, 61 deg.; minimum, 43 deg. Wind velocity, 11 miles; 5 p. m. velocity, 11 miles. At 5 a. m. the temperature was 46 deg.; 5 p. m.

Precipitation for twenty-four hours ending 5 p. m. yesterday by the Weather Bureau rain gauge, 1.50 inches; season to date, 10.88 inches; to same date last season, 8.09 inches; normal to date, 14.60 inches. From 5 p. m. to midnight by The Times rain gauge, .03 inch; season to date, 10.91 inches.

SAN DIEGO—At 2 a. m. the temperature was 48 deg.; cloudy.

[The complete weather report, including comparative temperatures, is printed on page 8.]

POINTS OF THE NEWS
IN TODAY'S ISSUE OF
The Times

INDEX.

President Scores His Critics.
Guards Against Unionism.
Will Sweep Ohio.
Men of the Pacific Slope.
Seventy-three Taken at Dog Fight.
President Storm Visits Southland.
Editorial Page: Pen Points.
Notes and Topics of the Stage.
Harbor Report: "Liners."
To-Day's Story: "Hill Rise."
Local League Not Alarmed.
Sermons in Churches Yesterday.
Local City News Budget.
Los Angeles County News.
Other Southern Counties' News.
Notes in Brief: Vital Record.

SYNOPSIS.

THE CITY. Twenty-three men [illegible] in sensational raid on [illegible] near Covina, and arrest of [illegible] threatened today by Superintendent Timmer of the S.P.C.A. [illegible] Bailey, charged by Dick [illegible] with embezzlement, wires from [illegible] he expects to return and [illegible]....Occupant of auto [illegible] death when machine [illegible] crashes into street at [illegible] to be interested in [illegible] campaign in which un- [illegible] given work....Local [illegible] hold impressive me- [illegible] for their dead....Wil- [illegible] tells large audience at [illegible] that it's better to wear a [illegible] than a red nose....Board [illegible] local men to conduct ex- [illegible] ten of candidates for ad- [illegible] to West Point....Much addi- [illegible] territory is embraced in city [illegible] and delivery system and more [illegible] service provided for some sec- [illegible]....Organism of Southern Cali- [illegible] is gather tonight....Mental [illegible] and three unfortunates to Po- [illegible]....Soccer enthusiasts have [illegible] muddy field.

[illegible] CALIFORNIA. Storm [illegible] by small cyclone at Or- [illegible] ripped off and woman has [illegible] escape from death in carriage [illegible] by little hurricane....Diver [illegible] with baby octopus on shore of [illegible] Island....Alleged seller of [illegible] shot by United States [illegible] at Palm Springs....Gift in Pas- [illegible] stimulate research in line of [illegible] education and industrial peace. [illegible] for camp sites at Avalon. [illegible] ship plant to be ready to [illegible] vessels in three months. [illegible] plans great welcome for [illegible].

[illegible] SLOPE. Liabilities of Cal- [illegible] bank of Oakland less than [illegible]....Infant mysteriously poi- [illegible] Stockton....Railroad rebating [illegible] by State commission [illegible]....Beef fearful of outcome [illegible]....Religious people of Reno, [illegible] to accept advice of Evan- [illegible] and boycott merchants [illegible] to sign anti-gambling peti- [illegible] Army nurse, who gained [illegible] condition of Grant, Hooker [illegible] generals, dies at Tacoma. [illegible] Descended Colorado River [illegible] to go on to New York. [illegible] active volcano has been [illegible] on Mount Baker for many [illegible] A. Ryan, attorney and [illegible] Sacramento, dies of apo- [illegible] his ranch near Pleasant [illegible].

[illegible] EASTERN. Financial [illegible] in Senate today....Pri- [illegible] election of delegates to Re- [illegible] convention to be held [illegible] tomorrow....Davis-Ashford [illegible] said to be off and breach [illegible] suit may follow....Taft's [illegible] packing-house on ranch [illegible] trust....Supreme Court [illegible] bench is opposed to [illegible] which endangers na- [illegible] investigates Morse [illegible] financial deals....President [illegible] critics and denies [illegible] service to further Taft's [illegible] Convicted counterfeiter [illegible] off pulpit and is warmly [illegible] congregation.

[illegible] forty lines of Spanish [illegible] is evidence....Thousands [illegible] last view of mur- [illegible] and Crown Prince as they [illegible] Leon cathedral....Den- [illegible] facing a financial crisis [illegible] responds as result of [illegible].

[illegible] VISITS SON.

[illegible] (N. Y.) Feb. 9.—Mrs. [illegible], mother of Harry K. [illegible], for over an hour [illegible] State Hospital to- [illegible] appeared to be in fee- [illegible] was assisted off and [illegible] by a nurse.

[illegible] GOLD ROLLS."

[illegible] Feb. 9.—Secretary [illegible] that hereafter none [illegible] shall be put on the [illegible] Isthmian Canal [illegible] effect of this order [illegible] labor on the isth- [illegible] be American citi-

HITS BACK.

SCORES HIS CRITICS.

President Out With Hot Reply.

Flatly Denies Using Patronage to Help Taft's Candidacy.

Analyzes Appointments Over Which Controversy Has Arisen.

Brands Charges "False and Malicious" in Letter to Friend.

[BY THE ASSOCIATED PRESS—P.M.]

WASHINGTON, Feb. 9.—President Roosevelt today made answer to the recent published statements that he had made use of Federal patronage to further the Presidential interests of Secretary Taft.

The answer is in the form of a letter addressed to William Dudley Foulke of Richmond, Ind., and includes a letter from Mr. Foulke to the President suggesting the need of such a statement.

The President begins by characterizing the charges as "false and malicious." He follows this with an analysis of all appointments sent by him to the Senate for its action, to show that in no case has the proximity of a Presidentjal contest influenced his actions.

Mr. Foulke's letter, dated February 5, says:

"On January 13 I laid before you an article in the Indianapolis News (a paper supporting the candidacy of Mr. Fairbanks,) accusing you of using the Federal patronage to secure the nomination of Mr. Taft and naming the postoffice in particular. I spoke of the fact that certain Taft men had been nominated in Ohio, and you answered that that was true; that you would be very weak if you allowed the power of appointment in that State to be used only as a means of attack upon the administration.

SIMILAR CHARGES.

"Upon my return home, I observed other articles making similar charges in various papers, for instance, the following in the New York Evening Post, of January 16: 'We are now getting daily lessons in civil-service reform from the White House which ought to attract national attention. The assignment of Taft workers to postojces in Ohio, and of the totally unfit George W. Wanamaker as appraiser of this port is now followed by the President's refusal to reappoint a good Hughes man as collector of customs at Plattsburg.'

"On January 17, an article charging you with similar abuse of the patronage appeared in the Indianapolis Star, a paper also supporting Mr. Fairbanks, and reputed to be owned principally by Daniel G. Reid, representing important Wall-street interests. This article it inclosed in a letter to you, in which I said: 'No man can be a more unqualified supporter of Mr. Taft than I, yet I realize that any use of the patronage to aid him, especially if coercion can be implied, is likely to injure you very seriously. The use of any public office for this purpose is fraught with great danger and subject to unanswerable criticism.'

"To this you answered, January 19: 'Will you produce the name of a single man whom I have coerced or influenced; will you give me the name of any official who has been controlled by the threat or implied threat of dismissal or from whom I have demanded support for Taft; in fact will you give me one particle of justification for the fears you expressed? Name the man whom I have removed because he was not for Taft or threatened to remove because he was not for Taft. You cannot do so, and as you cannot, why do you not repeat this challenge to the newspapers in question; assert that their words are absolutely false and challenge them to make good.'

FAILS TO SPECIFY.

"I accordingly wrote to the Star asking it to name a single case of coercion referred to in its previous issues. It published an answer to my letter, but failed to name any instance of the kind. I then wrote again, calling attention to this failure, and asking if I were not forced to conclude from its own silence that its own charges were absolutely without foundation. This second letter, however, it would not publish, though it still continues to repeat its general charges of abuse of the patronage.

"This charge also continues to be circulated by other newspapers in all parts of the country. Thus the Boston Herald, of January 29, says: 'Federal officeholders may be commanded to use their influence and their authority in behalf of a candidate. Such a command has been issued and the President should know of it. Somebody has instructed postmasters that they must obtain from their subordinates either the resignations or their pledges of support for Taft delegates to the convention. Even in Massachusetts efforts of this kind have been made recently, but happily they have been stopped, partly because the postmasters on whom the attempts were made have the courage to resist, and partly from other causes.'

"In view of these reiterated complaints, would not a statement of your recent appointments, the men by whom

(Continued on Second Page.)

FLEET, HEADED NORTH, OUT OF TOUCH OF WORLD FOR DAYS.

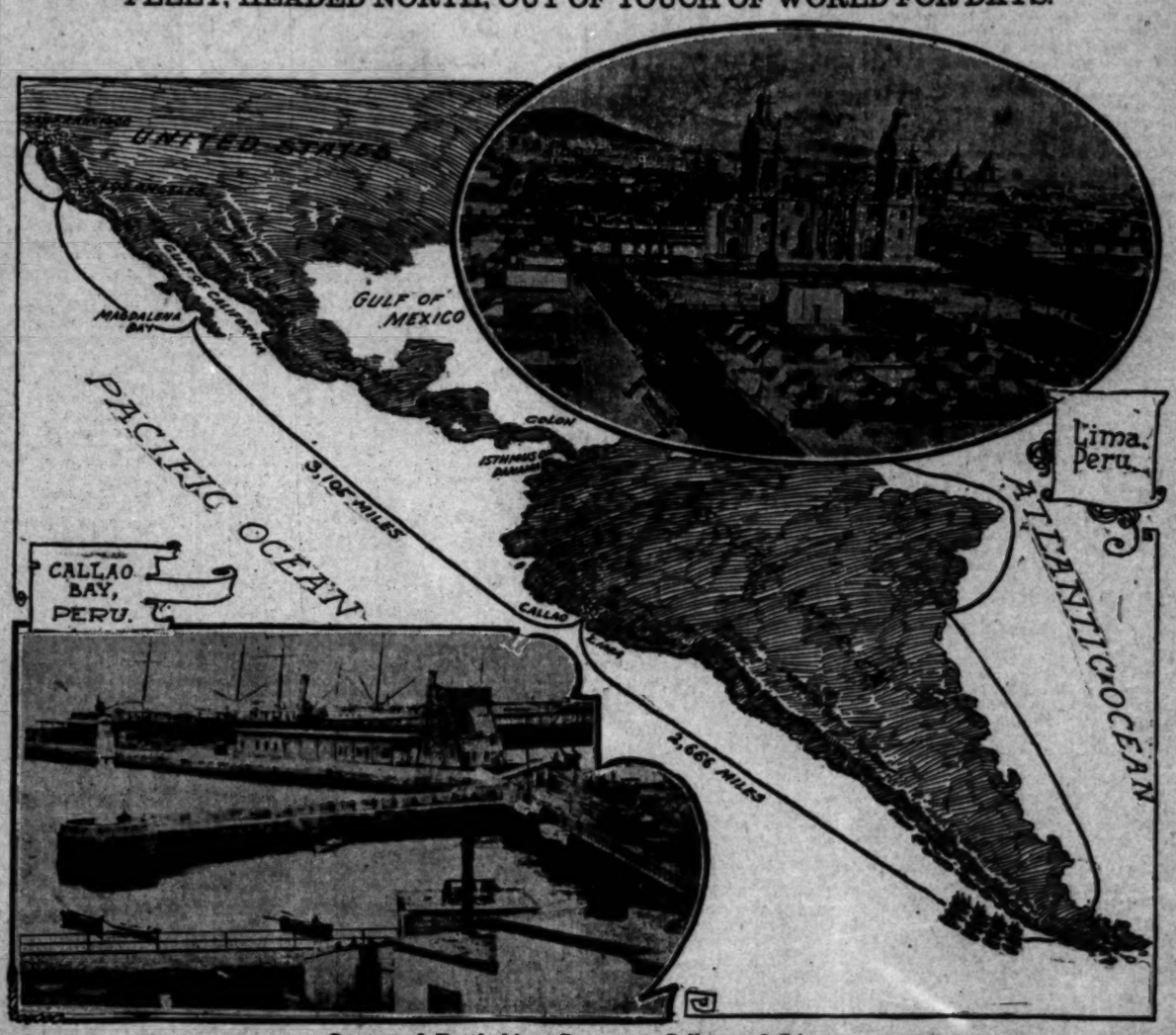

Course of Battleships, Scenes at Callao and Lima.

Next stopping place of Admiral Evans and his warships will be at Callao, Peru. The port of Lima, where American officers and the crews will be extensively entertained. The present position of the fleet is shown approximately by the diagram.

NATION'S DANGER.

TO FIGHT UNIONISM.

Supreme Court Is On Guard.

Justice Scores "Mob Poison" Stirred up by Extreme Statements.

Highest Tribunal Resents Supineness of Congress in Legislation.

Recent Blows to Organized Labor Indicate Future Decisions.

[BY DIRECT WIRE TO THE TIMES.]

WASHINGTON, Feb. 9.—[Exclusive Dispatch.] There is a firm determination on the part of the justices of the United States Supreme Court to stand as a bulwark between the Constitution and what one of them characterized as "the mob passion," as expressed in legislation carrying out extreme laws which have been placed on the statute books recently.

One of the most eminent justices of that tribunal, in discussing the tendency of Congress to depart from the fundamental principles of the American government as defined by the Constitution, made it clear in the most direct and emphatic manner that the court will not be influenced by clamor and that all laws expressing this sentiment would be scrutinized in the most searching manner when brought before that court for review.

The justices have conferred about the dangerous tendencies of the times, and while they do not discuss politics publicly this subject was treated in language consistent with the high sense of dignity entertained by the members of the court.

FINANCIAL INQUIRY.

CORTELYOU IS AFTER MORSE.

SECRETARY HAS LONG CONFERENCE WITH COMPTROLLER.

Impression in Wall Street That President Roosevelt Has Determined Upon Thorough Investigation of Financier's Dealings and on Wiping Out Latter's Power.

[BY DIRECT WIRE TO THE TIMES.]

NEW YORK, Feb. 9.—[Exclusive Dispatch.] The tangled affairs of Charles W. Morse are expected to take a new turn this week, as a result of a seven-hour conference at the Hotel Manhattan today between Secretary Cortelyou and Comptroller Ridgley.

Mr. Cortelyou, after his visit to United States District Attorney Stimson on Saturday, decided to change his plan of returning to Washington that night. The Secretary had heard enough from Mr. Stimson, it was said, to convince him that there was some important work for Comptroller Ridgley to do. The conference between the two Washington officials was secret. While it was in progress the cards of several bankers who called to see the Secretary were returned with the explanation that Mr. Cortelyou could not be disturbed.

The fact of Secretary Cortelyou's conference with the Comptroller, after his call upon the District Attorney, gave emphasis to the impression that President Roosevelt has insisted upon a thorough investigation of Morse's dealing in Wall street with a view of eradicating every vestige of his influence. It is taken as added evidence of the Presidents' intention of giving Wall street a complete cleaning.

Comptroller Ridgley, it was said tonight, will call upon Dist.-Atty. Stimson tomorrow and impart several pointed suggestions made by Secretary Cortelyou. Mr. Cortelyou is declared to be particularly anxious to have all of Morse's holdings covered by attachment or other procedings. Receiver Hanna, in charge of the National Bank of North America, started this course last week, when he tied up through attachment process, collateral deposited by Morse in various banks.

At the urgent suggestion of Mr. Cortelyou similar proceedings will be taken this week in Brooklyn. There was a report today that Morse has collateral running up into the thousands hidden in some banking institution. Mr. Morse, according to a Wall-street banker, who is conversant with the discredited financier's affairs, is not impoverished, but still has considerable fortune. If this can be found it will be taken in charge by Receiver Hanna and held until some idea is gained as to exactly how Morse stands.

FIGHTING FOR TEMPERANCE.

National Moral License League Issues Open Letter to Ministers of Country.

[BY THE ASSOCIATED PRESS—P.M.]

LOUISVILLE (Ky.) Feb. 9.—The National Moral License League, through its president, T. M. Gilmore, today issued an open letter to the ministers of the United States.

After explaining that the object of the league is to have a uniform restrictive saloon license adopted by all the States where prohibition is not in force, the letter says:

"We do not offer this law as a substitute for prohibition; that is, it is not intended to interfere with the passage of prohibition laws if the people desire them, but it is intended to bring about obedience to law where the business is licensed."

TO DIVIDE SIXTY MILLIONS WITH WARRING RELATIVES.

[BY DIRECT WIRE TO THE TIMES.]

NEW YORK, Feb. 9.—[Exclusive Dispatch.] On the eve of her marriage to Frederick Courtland Penfield, distinguished author and diplomat, Mrs. Anne M. Weightman-Walker, second richest woman in the world, has decided to share her fortune of $60,000,000 with the relatives who unsuccessfully fought for it in 1905 in the Philadelphia courts.

She admitted her purpose today to a reporter. She has taken no legal steps, so far, to distribute the millions, she said, but impelled by a desire to remove the last possible cloud from her coming happiness, she probably will do so before the ceremony that will make her Mrs. Penfield.

If she divides the fortune of old William Weightman, the quinine king, in the proportions asked for by the claimants, she will give away $30,000,000 in eleven shares of $2,750,000 each. She did not say she would do that, but those who know her declare such an action by no means unlikely.

Mrs. Walker was found at home this afternoon in her $15,000-a-year apartment at Sixtieth street and Fifth avenue, and modestly admitted the report.

QUITS.

ENGAGEMENT IS DECLARED OFF.

SO RUMOR SAYS OF DAVIS-ASHFORD AFFAIR.

Prospective Bride Denies Any Break, but Denial Is Surrounded by Peculiar Circumstances Which Weaken Its Force—Breach of Promise Suit May Ensue.

[BY DIRECT WIRE TO THE TIMES.]

WASHINGTON, Feb. 9.—[Exclusive Dispatch.] The engagement between ex-Senator Henry Gassoway Davis, the multi-millionaire octogenarian, and Miss Maud Ashford, who was formerly a newspaper writer and social aid to his daughters, Mrs. Arthur Lee and Mrs. Elkins, wife of Senator Stephen B. Elkins, is declared tonight to have been terminated.

There is an intimation that Miss Ashford intends to seek damages for breach of promise. She denied tonight that the engagement was broken, although her denial was surrounded by such peculiar circumstances that it was robbed of some of its force. Coupled with the denial was a denouncement of Mrs. Elkins, Miss Ashford referring to her as an irreconcilable enemy.

The peculiar thing about the complication is that while Mrs. Ashford was insisting the engagement was still in force and that Mrs. Elkins was her relentless foe, Senator Davis was dining at the home of Mrs. Elkins, and his other daughter, Mrs. Lee, was there. The dinner took on the appearance of a family council.

The significance of this family gathering rests in the fact that about a month ago Senator Davis, who was then living with his daughter, Mrs. Lee, quarreled with her over his insistence upon marrying Miss Ashford, and left her home and went to live at the Shoreham Hotel. Since that time he and his two daughters have been practically estranged, although there has been no open breach. Tonight, whatever differences may have existed, appear to have been eliminated.

TO REOPEN SNELL CASE.

Women Leave Town to Avoid the Notoriety and to Save Their Reputations.

[BY DIRECT WIRE TO THE TIMES.]

CLINTON (Ill.) Feb. 9.—[Exclusive Dispatch.] Judge N. C. Cochran, presiding judge in the Snell will case, has almost entirely recovered from the illness which forced a three weeks' recess, and he will be ready to resume tomorrow. When adjournment was taken the contestants had made little progress toward examination of witnesses, and had introduced only a few business letters of the late Col. Snell.

When the case is reopened, Dick Snell, the disinherited son, will conclude the introduction of letters pertaining to the life of his father. Some of the obscene letters will not be read.

The rumor which was circulated to the effect that the Hamiltons would be in the city when the case was again called, was a false one, as they left for their future home in Florida.

It is reported that several of the women, whose acquaintance with Col. Snell has involved them in the case, have left the city, fearing that letters of which they were the authors will be introduced and that thereby their reputations will be blasted.

SOUTH FAVORS INNOVATION.

Advocates Passage of Congressman Brick's Bill for Soldiers' Home in Its Midst.

[BY DIRECT WIRE TO THE TIMES.]

NEW ORLEANS, (La.) Feb. 9.—[Exclusive Dispatch.] The northern winter visitors had an enthusiastic meeting at the Commercial Club last night, and organized to secure, if possible, the passage of the Brick bill for the establishment of a soldiers' home on the Mississippi coast in the heart of the South, for old Grand Army men.

Congressman Brick of Indiana has such a bill, carrying half a million dollars, now before Congress. Both Union and Confederate veterans attended the meeting here, and all joined in the memorial to Congress. Ex-Gov. Vansant of Minnesota, and Col. D. M. Sapp of Plymouth, Ill., comprised the committee on resolutions to draft the memorial. The novelty of locating a Grand Army Soldiers' Home here in the sunny South, on the waters of the gulf has struck a responsive chord.

THE NAVY.

EVANS MEETS HEAVY STORM.

STEAMER CAPTAIN SAYS FLEET MAKES GOOD PROGRESS.

American Battleships, Now in Pacific Waters Under the Guidance of Chilean Cruiser, Are Expected to Pass Valparaiso Next Friday on Voyage Northward.

[BY DIRECT WIRE TO THE TIMES.]

PUNTA ARENAS (Strait of Magellan) Feb. 9.—The Pacific Navigation steamer Orita, which arrived here this morning, reports having passed the American fleet in the Strait at 6 o'clock last evening, twelve miles east of Cape Pillar. The Chilean cruiser Chacabusco was leading. The weather was very stormy.

The captain of the Orita said that he sighted nineteen vessels in the fleet, these being the sixteen American battleships, the Chilean cruiser, and two others, possibly colliers. He did not sight the American torpedo boat flotilla, which accompanied the battleships from this port, but which turned north at Smyth Channel, thirty miles from the western end of Magellan Strait, to proceed through this passage to Teleahuano.

Owing to the heavy weather, the warships were spread out over a considerable stretch, but all seemed to be making splendid progress in the face of the strong winds.

The fleet, which has now passed through the Straits of Magellan, will be lost to communication with the world until Friday, when the ships are expected to pass Valparaiso, except when word is brought in by passing steamers.

TO LEAVE ACAPULCO.

Yorktown and Albany to Go to Magdalena Bay at an Early Date.

[BY THE ASSOCIATED PRESS—P.M.]

WASHINGTON, Feb. 9.—Because of the unsettled conditions on the western coast of South America, the navy will withdraw the gunboat Yorktown, now at Acapulco, and that vessel will proceed to Magdalena Bay for target practice.

The commander of the cruiser Albany, now also at Acapulco, on the way to Magdalena Bay, has reported the existence of forty-three cases of smallpox at Acapulco.

The torpedo-boat destroyer fleet is scheduled to stop at Acapulco on March 23, on the voyage to Magdalena Bay, where coal supplies will be taken aboard. The prevalence of smallpox at Acapulco will not interfere with that programme.

BLOW OPEN BANK VAULT.

Four Robbers Make Big Haul in Arkansas Town and Escape Into the Mountains.

[BY THE ASSOCIATED PRESS—P.M.]

JOPLIN (Mo.) Feb. 9.—Four men early this morning blew open the vault in the bank of Sulphur Springs, Ark., and secured over $1200 in cash, besides notes and other valuables.

The citizens of Sulphur Springs were aroused by two explosions, but by the time the officers reached the downtown district, the work of the thieves had been completed and four men were seen to mount their horses and ride westward, in which direction the mountains are filled with many gorges. It is believed the men have made good their escape.

UNIONITES IN POLITICS.

Sore at Supreme Court They Want to Organize Party and Nominate Presidential Candidate.

[BY DIRECT WIRE TO THE TIMES.]

NEW YORK, Feb. 9.—[Exclusive Dispatch.] The three decisions of the United States Supreme Court against organized labor have so embittered the leaders here that steps were taken by the Central Federated Union to form a new national labor party. Delegates denounced the judges as "fossilized."

Samuel Gompers, president of the American Federation of Labor, will be asked tomorrow by the New York unions to call a national convention to name Presidential candidates and adopt a platform, the delegates to which shall be chosen by organized labor throughout the country.

It was said the move will be made in retaliation of the recent adverse court decisions and especially the United States Supreme Court ruling against the Hatters' Union of Danbury, Ct. It was said action will be taken to have Congress amend the Sherman anti-trust law so that labor organizations will be exempt from its provisions.

THREATS ON POSTALS.

Authorities, Baffled by Epidemic of Violations of Mail Laws, Blame Card Fad.

[BY DIRECT WIRE TO THE TIMES.]

MILWAUKEE (Wis.) Feb. 9.—[Exclusive Dispatch.] Postal Inspector Ralph Bird is investigating the sending of improper postal cards through the mails, but is securing no results, and may call for assistance from Washington.

For several weeks well known Milwaukee business men have been receiving threatening postal cards and complaints have been made to the authorities. The cards bear various threats against the lives of the recipients and their families, and are written in the most loathsome language. It is believed that the whole trouble is due to the picture postal cards fad.

POLITICAL.

TAFT WILL SWEEP OHIO.

State Primaries to Be Held Tomorrow.

Convention May Be Unanimous for Secretary.

Foraker's Strength Lies in Only Two Districts.

[BY THE ASSOCIATED PRESS—P.M.]

COLUMBUS (O.) Feb. 9.—Next Tuesday the county primaries at which delegates to the Republican State convention on March 3, are to be selected, will be held throughout Ohio. An overwhelming majority of these delegates will be in favor of William H. Taft for President, and the convention may be unanimously in his favor.

Under a recent decision of the Republican State Central Committee, it will be necessary to hold actual primaries unless there is more than one ticket in the field, but by virtue of this ruling in fifty-two out of a total of eighty-eight counties in the State, the regular Taft delegates will be chosen merely by the certification of their names.

In the remaining thirty-six counties primaries will be held, but in only four of these is there opposition to Taft. In but one county, Cuyahoga, in which is the city of Cleveland, does the fight against Taft show any signs of consequence.

The convention will be attended by 815 delegates, of which number Taft is certain to have 745, almost certain of 752, and his political managers are confident that he will have them all.

TWO COUNTIES DOUBTFUL.

The dubious spots are Knox county, with seven delegates, and Cuyahoga county, which has sixty-three delegates. The contest in the latter county is the more serious, not only because of the greater number of the delegates involved, but because the Foraker faction has sought to bring the matter into court, and will, it is expected, ask the Supreme Court tomorrow for permission to file the case before that body.

Minor political considerations in the city of Cleveland, have brought about conflicting claims as to the validity of the two county committees. The Taft people claim that theirs is the only legal body, and the Foraker faction is setting up a similar assertion in behalf of its committee.

BOARD RESCINDS ACTION.

The board of elections of Cuyahoga county recognized the Taft committee, but on order of the State courts rescinded this action and declared in favor of the Foraker committee. The primary, however, will proceed as though there were no legal questions involved, but if the case is filed before the Supreme Court and then decided by that body in favor of the Foraker people, new primaries must be called.

Late yesterday a complete list of anti-Taft candidates for the county, State and Congressional committees was accepted by the election board for Cuyahoga county, and there will be a fight all along the line.

In Knox county, seven men, all of whom are Foraker adherents, have entered in the primaries against the Taft candidates. They are running as independents, and are not claiming to be either Taft or Foraker men.

TWO TAFT TICKETS IN LUCAS.

In Lucas county, of which Toledo is the political center, there are two tickets in the field, but both of them have declared for Taft, a similar situation existing in Scioto county, where opposition to Philo S. Clark, a Republican leader, has brought a list of candidates into the fight. Both tickets favor Taft, however, and he stands no chance of losing in any event.

CONGRESSIONAL CONVENTIONS.

The twenty-one Congressional districts at which delegates to the national convention will be chosen, date all the way from February 12 to February 175, with six as yet uncalled. Primaries for the selection of delegates to Congressional conventions, as well as delegates to the State convention, will be held next Tuesday in the Fourth, Fifth, Twelfth, Fourteenth, Fifteenth, Eighteenth and Twenty-first districts. Primaries for Congressional conventions will also be held on Tuesday in portions of the Seventh, Eighth and Nineteenth districts. In the Sixth, Ninth and Sixteenth districts Republican candidates for Congress will be nominated by the district primaries.

As Taft will control the State convention by an overwhelming majority, he is certain of the four delegates at large, and in the First, Second, Fourth, Fifth, Twelfth and Sixteenth districts uncontested Taft delegates will be chosen.

WHERE FORAKER IS STRONG.

The Foraker people have considerable strength in the Sixth and Tenth districts, and the fight in the city of Cleveland for State delegates applies also to the Congressional conventions of the Twenty-first District. It is therefore possible that there may be contested delegates from these three districts, and there seems to be at present no possibility of breaking up a solid delegation for Taft unless the Credentials Committee of the national convention sustains one or more of these contests, if they are ever made.

OPPOSE INSTRUCTIONS.

Tammany Sachem Wants New York Delegation to Enter National Convention Untrammeled.

[BY DIRECT WIRE TO THE TIMES.]

NEW YORK, Feb. 9.—[Exclusive Dispatch.] Boss Murphy of Tammany Hall said today that he would oppose the instruction of the New York State delegation to the National Democratic Convention.

This statement was made after Murphy's attention had been called to a statement made by W. J. Bryan in Philadelphia that all who favor his nomination for President should insist upon the instruction of delegates for him. It was Murphy's first utterance regarding the Presidential campaign.

"So far as I am concerned, I shall advise against instructing the delegates from this State," said Mr. Murphy; "and I will use my influence to have the delegation left free and untrammeled until it reaches the convention in July, when, with all the candidates and conditions before it, it can do what is best for the country, and after that for the party."

POLITICAL BRIEFS.

President of Hughes League.

NEW YORK, Feb. 9.—It was announced tonight that Gen. Stewart L. Woodford has been chosen president of the Hughes League of the United States, and that at a notification meeting to be held at the Manhattan Hotel, February 17, vice-presidents and an advisory committee will be chosen.

SCORES HIS CRITICS.

(Continued from First Page.)

they were recommended, your reasons and the principles upon which you have acted in making them, as well as a statement in regard to the alleged coercion, be the best method of exhibiting the facts? Yours respectfully,

"WILLIAM DUDLEY FOULKE."

PRESIDENT'S REPLY.

In his reply to Mr. Foulke, President Roosevelt says:

"The statement that I have used the office in the effort to nominate any Presidential candidate is both false and malicious. It is the usual imaginative invention which flows from a desire to say something injurious. Remember that those now making this accusation were busily engaged two months ago in asserting that I was using the office to secure my own renomination.

"Since the present Congress assembled two months ago, I have sent to the Senate the names of all the officials I have appointed for the entire period since Congress adjourned on the 4th of March last, that is, for seven months. Excluding army and navy officers, scientific experts, health officers and those of the revenue-cutter service, I have made during this period about 1352 appointments, subject to confirmation by the Senate, 1164 being postmasters.

"The appointments in the diplomatic and consular services and in the Indian service have been made without regard to politics. In nominating judges, I have treated politics as a wholly secondary consideration, and, instead of relying solely upon the recommendations of either Senators or Congressmen, have always conducted independent inquiries myself personally through members of the bench or bar whom I happen to know, or through Atty.-Gen. Bonaparte, Secretary Taft, who was himself a judge; Secretary Root, because of his great experience at the bar, or Senator Knox, who was formerly Attorney-General.

METHOD OF SELECTION.

"In a number of other offices, chiefly assistant secretaries or heads of bureaus here at Washington, but also Governors of Territories, or men holding peculiar positions—and also in a few other cases, notably those of marshals in certain of the Western States, but including various officers also here and there throughout the Union, I have either felt that the position was of such a character that the initiative in the choice could only with propriety come from me or from one of the Cabinet officers, or else I have happened personally to know, or to know of, a man of such peculiar qualifications that I desired to appoint him on my own initiative.

"There remains the great bulk of offices, including almost all the postoffices, the collectorships of customs, the appraiserships, the land office and the like, numbering some 1250 or thereabouts. It is, of course, out of the question for me to examine or have knowledge of such a multitude of appointments, and therefore as regards them I normally accept suggestions of Senators and Congressmen, the elected representatives of the people in the localities concerned, always reserving to myself the right to insist upon the man coming up to the required standard of character and capacity, and also reserving the right to nominate whomsoever I choose if for any reason I am satisfied that I am not receiving from any Senator or Congressman good advice, or if I happen to personally know some peculiarity of the man.

"When the man has done well in office I prefer to reappoint him, and do so when I can get the consent of the Senators from his locality; but if they refuse, the reappointment cannot be made. Ordinarily, as a matter of convenience, the appointment can be best settled by consultation beforehand, the advice of the Senator or Congressman, who is elected and has peculiar means of knowing the wishes of his constituents, being taken. But where a Senator treats (his not as a matter of consultation or mutual agreement, not as a matter of convenience and expediency, but as a matter of right on his part to nominate whomsoever he choose, the custom is necessarily discontinued.

SOUTHERN APPOINTEES.

"In the South Atlantic and Gulf States, which have contained neither Senator or Congressman of my own party, I have been obliged to seek my advice from various sources. In these States I have appointed a large number of Democrats, in certain States the Democratis appointed outnumbering the Republicans. For my advice on appointing the Republicans, I have relied, whenever possible, not upon office-holders at all, but upon men of standing and position who would not take office, and whose integrity I could depend upon. In all of these States I have done my best, when I came to appointing Republicans, to put the best men in office, and I have every reason to believe that the average of my appointees is very high.

"At present various efforts are being made to get up bolting delegations from the Southern States and the meetings at which these so-called delegations are chosen are usually announced as 'non-office holders' conventions. As a rule this means, only so far as it means anything, that they are held under the lead of persons who wish to be put in office, but whose character and capacity are such that they have not been regarded as fit to be appointed under this administration. In these cases, be it remembered that the failure to secure office is not the result of the political action of the men in question, on the contrary, their placation is due to their failure to secure office.

"The refusal to appoint a good Hughes man as collector of customs at Plattsburg refers to the case of Walter Witherbee, and the accusation in this case is particularly comical, because Mr. Witherbee was an open and avowed Taft man, the classmate of Secretary Taft's brother at Yale, and both Secretary Taft and his brother requested his reappointment—the only New York office holders for whom they made such a request. The Congressman from his district and the Senators have not agreed about his successor, and he is still in office.

TAKES UP OHIO.

"There remains the allegations as to the appointment of 'Taft workers' to postoffices in Ohio. In Ohio, I have made fifty-eight postoffice appointments; twenty-seven of these were reappointments; thirty-one were new appointments, the last including the cases where the incumbents had died, had been removed for cause or had resigned. Generally the appointment was made exactly as in other States, upon recommendations of the Congressmen from the State. In various cases, however, as at Maumee, Bluffton, Greenville and Leipsic, the nominations were upon recommendation of both Senators Foraker and Dick, or of one or the other. In four cases the nominations were rejected by the Senate. In two of these, Dennison and Ulrichsville, the nominations were made upon the application of the then Congressman.

"I call your attention to the fact that the Senate withdrew its opposition to one of these four men and confirmed him, so that the charge relates to only three out of the whole number, 1164 postoffices; that of these three, two were nominated in the usual manner upon the recommendation of the outgoing Congressman, and that the third nomination was made on the report of the inspector and would have been made without the slightest regard to whether there was a Presidential canvass on hand or not.

"The statements in the editorials in question, are therefore, untrue in every particular."

Taking up the quotation from the Boston Herald, the President says:

"There is nothing to say except that it does not contain the slightest particle of truth and that the misstatement is so gross that it is difficult to believe it other than a deliberate invention. There is not the slightest foundation for it, and no successful effort can be made to show that there is the slightest foundation for it. If, in any such case the accusation is found true, it would have occurred without my knowledge and I shall deal with it in the precise manner of my instructions to the Civil Service Commission hereinafter referred to.

RULES OF ACTION.

"In New York, Pennsylvania, Illinois Indiana and Wisconsin, so far as I know, an enormous majority of appointees are in each case for the Presidential candidate from the State. This has not been true in Ohio, and my interference in patronage matters in Ohio has been limited to my insisting, as I should insist anywhere else, that opposition to the purposes, politics and friends of the administration shall not be considered as a necessary perquisite to holding the commission of the President.

"In my letter to the Civil Service Commission of June 12, 1902, which now holds good and will be enforced, officers are warned not to use their places to control political movements, not to coerce their subordinates, nor to neglect their public duties for political work, nor to cause any pubic scandal by their political activity, but out of the classified service they are not otherwise limited in political activity. No officer will be permitted to violate the above injunction, with my knowledge, no matter for what candidate he may be working; and I may add that the only officers as to whom any question of violation of this injunction has hitherto arisen have been men who are not working for Mr. Taft.

"The above is a full statement of the facts. Not an appointment has been made that would not have been made if there had been no Presidential contest impending, and in no case has there been a deviation from the course that I would have pursued had none of those who actually are candidates for the nomination been candidates; nor has a single officeholder been removed, or threatened with removal or coerced in any way to secure his support for any Presidential candidate. In fact the only coercion that I have attempted to exercise was to forbid the officeholders from pushing my own renomination, this being done in the letter sent to the members of my Cabinet on November 19, 1907."

ROYAL DEAD.

THOUSANDS SEE SLAIN MONARCH.

MOURNING PORTUGUESE PAY LAST TRIBUTE TO DEAD.

Bodies of King and Crown Prince Will Be Placed in Sepulchre Today. Manuel May Decide to Have no Formal Coronation Ceremony as He Dislikes Ostentation.

[BY THE ASSOCIATED PRESS—P.M.]

LISBON, Feb. 9.—Thousands of Portuguese filed slowly today through the noble cathedral of San Vicente and gazed for the last time on the faces of their King and Crown Prince. When night fell and the doors of the church were closed, there was still a large crowd patiently awaiting admission. They turned away disappointed when informed that the public lying in state had been interrupted until tomorrow.

At 2 o'clock tomorrow afternoon, the caskets will be closed and transported to the Pantheon, where, with further ceremonies, they will be placed in the sepulcher.

All the people today wore some emblem of mourning and in passing the coffins placed beneath them floral offerings—some, budding wild floweds from the fields; others, simple clusters of violets, and others still elaborate creations and rare exotic blossoms.

The bodies were guarded constantly by officers of the army and navy, royal archers and the palace guard. Masses were said at various altars for the dead, and prayers were offered in many homes.

In official circles it is believed that the ceremonies in accordance with the coronation of King Manuel may not occur for two or three months, and perhaps may never occur, as the young King wishes to inaugurate his reign with as little ostentation as possible, not unlike Gustav of Sweden.

Indications point to relative tranquillity for a few weeks, when Republican activity and determination to proclaim a republic, which appear strongly in evidence, may force important developments.

MRS. READER WILL RECOVER.

Noted Woman Financier Undergoes Operation for Appendicitis and Life Was in Danger.

[BY DIRECT WIRE TO THE TIMES.]

NEW YORK, Feb. 9.—[Exclusive Dispatch.] Mrs. Ella Rawls Reader, the promoter whose exploits have been widely chronicled in the past few years, will recover, it was said yesterday, from an operation for appendicitis performed four days ago.

Mrs. Reader had been in poor health for months and the danger of the operation was increased by loss of vitality resultant from a long siege of illness. Adhesions added to the risk.

Athole B. Reader, to whom she was married in December, 1901, in this city, and who has been associated with her in mining schemes, has been constantly at her bedside since the operation.

DISCHARGE CAUSES SUICIDE.

CLINTON (Iowa) Feb. 9.—[Exclusive Dispatch.] Worry because of his dismissal after he had served the Chicago and Northwestern Railway Company for forty years is believed to have caused Conductor George Goodwin to commit suicide here early this morning.

His advancing years it is said, have been a worry to Goodwin, and when his discharge came last week, his moodiness increased. The Coroner said he believed that the man's mind had become affected. Although Goodwin had a comfortable home, he could not bear the thought of being idle. He left a note to his wife saying that he would be better off dead.

To Visit San Francisco

Without seeing the Diamond Palace would be like visiting Europe without seeing Paris. It is a leading feature of San Francisco, and is the most beautiful jewelry store in the world. Visitors cordially welcome, 503-511 Van Ness ave., near Ellis st.

WASHINGTON.

WILL DISCUSS FINANCE BILL.

Senator from Rhode Island to Open Debtae Today.

Secretary Taft to Address Kansas City Club.

Ohio Republicans to Hold Primaries Tomorrow.

[BY THE ASSOCIATED PRESS—P.M.]

WASHINGTON, Feb. 9.—The progress of the American battleships, political developments in Portugal, the Ohio Republican primaries, the British Parliament in session, the verdict in the case of Lieut.-Gen. Stoessel, at St. Petersburg, the return of C. W. Morse from abroad, the start of the New York-Paris automobile race, and Secretary Taft's speech are among the more important matters that will engage public attention this week.

The long-promised debate in the Senate on the financial question will begin tomorrow, with an argument by Senator Aldrich, chairman of the Finance Committee, in support of his bill permitting the issuance of emergency currency by national banks.

Senator Warren, chairman of the Committee on Military Affairs, will make an effort to secure consideration of his army pay increase bill before the debate on the financial bill gets too far under way. Between the Aldrich bill and the Warren bill there will be little chance for the penal code bill, but if opportunity offers it will be taken up.

In the House, appropriation bills will continue to receive attention, and the political debate will be resumed at the first opportunity.

Tomorrow Secretary Taft will address the Young Men's Republican Club at Kansas City, and on Wednesday he will deliver a speech at a banquet in celebration of Lincoln's birthday at Grand Rapids, Mich. Friday he will attend the graduating exercises at the West Point Military Academy, and Saturday he will speak at the annual banquet of the Yale Alumni Association, at Hartford, Ct.

W. J. Bryan is expected to speak on Monday at Buffalo.

Primaries will be held Tuesday in Ohio to elect delegates to the Republican State convention, which is to select delegates to the Republican national convention.

The 20,000-mile-endurance contest from New York to Paris will begin Wednesday, when the cars will leave Times Square, New York, at 11 o'clock.

Another international marriage will take place in New York City on Saturday, when Miss Theodore Shonts, daughter of Mr. and Mrs. Theodore P. Shonts, will become the wife of the Duc de Chaulnes of France.

The boxing bout between Tommy Burns and Jack Palmer of Newcastle, will take place in London tomorrow.

George Meredith, the writer, will enter upon his eightieth year on Wednesday, and plans are under way for a celebration of the occasion in London. Mr. Roosevelt has written a congratulatory letter to Mr. Meredith.

TRAIN WRECKERS FAIL.

Santa Fe Fast Mail Saved Because Obstruction Was Placed on Wrong Track.

[BY DIRECT WIRE TO THE TIMES.]

JOLIET (Ill.) Feb. 9.—[Exclusive Dispatch.] What is believed to have been a deliberate plot to wreck the Santa Fé fast mail, carrying two coachloads of United States soldiers, from Chicago to Kansas City, was foiled through the mistake of the train-wreckers in the placing of obstructions on the track used by the east-bound instead of the west-bound trains. The attempt occurred today.

A number of ties were placed in an upright position on a bridge over a small creek a mile north of Lockport. Then several ties were placed across the track, and an effort was made to pry up one of the rails on the bridge.

An east-bound freight today ran into the obstruction, and the front end of the engine was wrecked, but no damage further than that was done, as the train was going at a slow speed.

The scene of the attempted wreck was close to the controlling works of the sanitary district of Chicago. No clew to the identity of the persons who tried to wreck the train has been secured.

UP AND DOWN THE VALLEY.

PITH OF NEWS FROM THE MIDDLE WEST.

[BY DIRECT WIRE TO THE TIMES.]

CHICAGO, Feb. 9.—[Exclusive Dispatch.] A mixture of clouds and intermittent sunshine brought Chicago a pleasant winter temperature of 24 deg. today. At 4 o'clock in the afternoon the mercury reached a maximum mark of 30 deg., a climb of 13 deg. from the minimum temperature recorded at 6 o'clock in the morning.

Temperatures: Alpena 14, Bismarck 20, Cairo 36, Cheyenne 26, Cincinnati 30, Cleveland 20, Concordia 24, Davenport 32, Denver 42, Des Moines 26, Detroit 14, Devil's Lake 20, Dodge City 28, Dubuque 30, Duluth 18, Escanaba 28, Grand Rapids 20, Green Bay 26, Helena 38, Huron 30, Indianapolis 32, Kansas City 46, Marquette 26, Memphis 42, Milwaukee 28, Omaha 44, St. Louis 30, St. Paul 28, Sault Ste. Marie 18, Springfield, Ill., 34; Springfield, Mo., 44; Wichita 46.

NEGROES FIGHT PLAGUE.

[BY DIRECT WIRE TO THE TIMES.]

CHICAGO, Feb. 9.—[Exclusive Dispatch.] The nucleus of a society representing the negro population of Chicago was formed today at mass meeting in an effort to stop the rapid advances of consumption, whose victims among the colored people, according to Health Commissioner W. A. Evans, are fourfold more than those among the whites.

OBJECT TO ROBES.

[BY DIRECT WIRE TO THE TIMES.]

CHICAGO, Feb. 9.—[Exclusive Dispatch.] The robing of members of the bench and bar was declared monarchical, a tendency to an empire, and an endeavor to cover defects that were charged to exist, at a meeting of the Chicago Lawyers' Association yesterday afternoon. President R. J. Cooney said: "The time may come when bench and bar will be robed in black, as under monarchies or empires, but the time is not yet with the United States."

VISITS CHICAGO.

[BY DIRECT WIRE TO THE TIMES.]

CHICAGO, Feb. 9.—[Exclusive Dispatch.] Booker T. Washington arrived in Chicago today from New York, and left in the evening for St. Paul. He visited the Amanda Smith Orphan Home, at Harvey, Ill. After luncheon Mr. Washington inspected the home, which shelters forty-one children. Before leaving Mr. Washington praised Miss Smith's work.

EXPECT BIG CROWD.

[BY DIRECT WIRE TO THE TIMES.]

CHICAGO, Feb. 9.—[Exclusive Dispatch.] The largest crowd that has yet attended the trial of Mrs. Dora McDonald for the murder of Webster Guerin, is expected to be present in Judge Brentano's courtroom tomorrow when Col. James Hamilton Lewis begins the final address for the defendant. Requests to Judge Brentano to reserve seats in the courtroom have been refused except for a few personal friends.

CHILD'S NAME EXCITES.

[BY DIRECT WIRE TO THE TIMES.]

VOLIN (S. D.) Feb. 9.—[Exclusive Dispatch.] The parents of a new-born daughter having named her Evelyn Nesbit Thaw, their neighbors are indignant and threaten violence unless the child's name be changed.

KISS CAUSES TRAGEDY.

[BY DIRECT WIRE TO THE TIMES.]

RICHMOND (Ky.) Feb. 9.—[Exclusive Dispatch.] Elyvn Newby, a prominent farmer of Valley View, twelve miles from here, shot and killed his wife, and then committed suicide today. Newby caught his wife kissing a picture of her former husband.

OFFICER KILLS TWO.

[BY DIRECT WIRE TO THE TIMES.]

MARION (Ill.) Feb. 9.—[Exclusive Dispatch.] City Marshal William Abney shot and killed Ambrose Grogen and Frank Blake, two young men, who resisted arrest at an early hour today. Abney was exonerated by a coroner's jury, but later was arrested and held in $5000 bonds. Blake and Grogan, according to Marshal Abner's story, were drinking and creating a disturbance on the streets early this morning. Abney ordered them to go to their homes when they began to abuse him.

HOG MAKES RECORD.

[BY DIRECT WIRE TO THE TIMES.]

RICHMOND (Ind.) Feb. 9.—[Exclusive Dispatch.] That a hog can live six months without food was proved today on the farm of Charles Egiu, near here, when an old straw stack, which was overturned six months ago, was torn to pieces. A hog, which had become buried by the straw, was found alive and sprightly, although much poorer than it was when imprisoned.

Superb Routes of Travel.

MOST BEAUTIFUL SHORT JOURNEY IN THE WORLD

KITE-SHAPED TRACK

TIME

Los Angeles	8:30 AM
Pasadena	8:57 AM
Azusa	9:31 AM
Claremont	10:00 AM
Upland	10:08 AM
San Bernardino	10:45 AM
Redlands	1:15 PM
Highlands	1:34 PM
Riverside	3:55 PM
Corona	4:21 PM
Orange	5:17 PM
Fullerton	5:30 PM
Los Angeles	6:25 PM
Pasadena	6:50 PM

Through the heart of the orange groves, along the foot of the Mountains, by the side of the River, and home again without going over the same ground twice.

This can be done only on the Santa Fe.

$3.00 on week days with stopover within 8 day limit.

$2.05 on Sundays good that day only.

OFFICE, 334 SOUTH SPRING ST.

SAN FRANCISCO—$9.85 First Class

Including berth and meals EUREKA, $17.35. PORTLAND, $21.85. GRAY'S HARBOR, $19.85. SEATTLE, $23.85.

THE FAST STEAMSHIP F. A. Kilburn Thursday

PASSENGER ACCOMMODATIONS UNSURPASSED. Lowest freight rates. 1st class, 2½c per cwt. 2nd class 20c. 3rd class 15c. 4th class 12c. 5th class 10c. Promptness delivering. C. J. LEHMAN, Gen. Mgr., 248 SO. SPRING ST. PHONES: Main 802; A1058.

INDEPENDENT STEAMSHIP LINE

FOR SAN FRANCISCO, SEATTLE—

And all points in the Northwest. Large elegant steamships

SANTA ROSA and QUEEN

Leave Los Angeles 10 A.M. Wednesday and Sunday.

DAYLIGHT EXCURSIONS TO SAN DIEGO LEAVE LOS ANGELES TUESDAY AND SATURDAY 8.00 A. M. SPECIAL RATES

Reduced freight rates to and from San Francisco and Coast Ports may be secured on application. CITY OFFICES 228 SOUTH SPRING STREET. Phones Sunset Main 41; Home A1211.

PACIFIC COAST STEAMSHIP CO.

Theaters—Amusements Entertainments

ORPHEUM THEATER—MATINEES DAILY

ADVANCED VAUDEVILLE

COMMENCING MONDAY EVENING.

John C. Rice & Sally Cohen — Playing "A Bachelor's Wife."
Gus Edwards' — School Boys and Girls.
Carletta — The Human Dragon.
Four Parros — Marvelous Female Acrobats.
Lotta Gladys — The Girl With the ...
Bailey & Austin — "American ..."
Geiger & Walker — "In the Wilderness"
Sydney Deane & Co. — "Christmas on ..."

Orpheum Motion Pictures

GRAND OPERAHOUSE—Matinees Sunday, Tuesday, Thursday, Saturday. PHONES—Main 247, A1247.

THE FAMILY THEATER

THE GREAT SENSATIONAL MELODRAMA OF THE ...

"Why Girls Leave Ho..."

By Frod Summerfield. "A DANGER SIGNAL ON THE PATH OF ..."

NEXT WEEK—"BLACK CROOK."

MOROSCO'S BURBANK THEATER—

Jammed at Both Performances Yester...

ANOTHER GREAT BIG WINNER FULL TO THE TOP WITH ... COMEDY AND GOOD WHOLESOME FUN.

"HOME FOLK..."

By C. T. Dazey, author of "In Old Kentucky."

Don't Miss It, for It's Really G...

NEXT WEEK'S HIT—Hoyt's "A MILK WHITE FLAG." with all the ... rites and forty extra people in the cast, including twenty pretty ... Regular prices. Order now.

BELASCO THEATER—HOME OF THE ONLY ... STOCK COMPANY IN ...

FIRST PERFORMANCE THIS EVENING.

The Belasco Stock Company will give the first performance ... Selwyn's new farce-melodrama—

"The Energetic Mr. W..."

NEXT WEEK—The new farcical hit, "IT'S ALL YOUR FAULT."

MASON OPERAHOUSE—H. C. WY... Lessee and ...

TONIGHT—ALL WEEK—MATINEE SATURDAY ONLY—Sam S. ... bert (Inc.) N. W. Amusement Co., Props., offer

JAMES T. POWERS

AND A BIG COMPANY IN "THE BLUE ..."

THE MERRY MUSICAL COMEDY

NIGHT PRICES—50c to $2.00. MATINEE PRICES, 25c to $1.50.

THE AUDITORIUM—SHARES M. BERRY, Manager. "THEATER BEAUTIFUL."

TONIGHT AND ALL WEEK—MATINEES WEDNESDAY AND ... FERRIS STOCK CO. and FLORENCE STONE in the great drama ... North—

"UNDER THE POLAR ST..."

PRICES—10c, 25c, 35c and 50c. MATINEES, 10c and 25c. PHONES—...

NEXT WEEK—Marie Corelli's "THELMA."

INDOOR CIRCUS—PHONE ...

SECOND GREAT WEEK—TWICE A DAY—MATINEE AND ...

DICK FERRIS' INDOOR CIRC...

Greatest Hit Ever Known. Complete Change of Programme. BRING ... PRICES—10c, 25c and 50c. MATINEES, 10c and 25c. Order Seats by ...

VISIT THE CAWSTON FARM TODAY—

South Pasadena—Largest In C...

SEE THE B...

Magnificent feather display. A Cawston Plume is the best Souvenir. Take Pasadena cars on Main street marked "Cawston Ostrich Farm." Buy excursion tickets, including admission, 25c, at P. E. Ticket ...

City Store BRADBURY BLOCK 224 West ...

VISIT THE GREAT SHOW—

WONDERLAND

Most unique place in the West. A veritable indoor Amusement ... order and located in the finest fireproof building in the heart of the ... the different attractions. Open daily from 9 a.m. till 11 p.m. Sundays ... Admission Free, except Sundays and Holidays, when there will be ... program, at the low price of 10c. Special attraction! See the real ... Prince, smallest adult in the world.

PACIFIC ATHLETIC CLUB—

BOXING CONTEST—TUESDAY, FEBRUARY ...

JACK (TWIN) SULLIVAN vs. JIM H...

OF BOSTON OF ...

20 ROUNDS, CATCHWEIGHTS—TWO GOOD PRELIMINARIES. ... reserved seats $2, $3, $5, $10. Tickets on sale at A. B. GREENEWALD'S, ... 107 South Spring Street.

LOS ANGELES OSTRICH FARM—

OPPOSITE EASTLAKE PARK. ALL YELLOW CARS TRANSFER ...

LARGEST OSTRICHES IN CALIFORNIA

DOWNTOWN STORE 224 SOUTH BROADWAY.

Timely Special Announcements.

GALLERY OF SCIENTIFIC WONDERS—

For men only. Admission free. 139 South Main street. Science and ... blended, telling the story of Life from the cradle to the grave, ... aided on the American continent. Life-size models revealing the ... One of the city's greatest attractions. Open daily. 139 South Main st. ...

Superb Routes of Travel.

GEM OF THE OCEAN—

Santa Catalina Island

OVER TWO HOURS ON THE ISLAND RETURNING ...

Hotel Metropole

Steam heated and up to date. European plan, operating its own dairy of 200 head of selected stock.

Steamers Hermosa, or Cabrillo ... on arrival of trains leaving ... SOUTHERN PACIFIC ... SALT LAKE ... PACIFIC ELECTRIC ... The company reserves the ... steamers or their time of ... notice. WORLD'S RECORD FOR ...

Glass Bottom Boats to See the Wonderful Gardens in Deep Crystal Waters

BANNING CO., Pacific Elec. Bldg., Los Angeles. Phones: Sunset Main ...

JAPAN-CHINA TOURS—Under Escort—

SELECT PARTIES—ALL EXPENSES INCLUDED.

JAPAN--HONOLULU--CHINA

SPECIAL RATE $500.00 FOR COMPLETE TOUR.

THE MILNE TOURS CO.

600 SOUTH SPRING ST

$6.85—SAN FRANCISCO—

FIRST CLASS—BERTH AND MEALS INCLUDED.

S.S. "Jas. H. Higgins" Today

Tickets and information 255 South Spring St. Phones Main ... A ... H. MAGNUS, General Agent.

MOUNT LOWE—

THE WONDERFUL TROLLEY TRIP UP THE MOUNTAIN. ... CARS A DAY FROM SIXTH AND MAIN.

THE PACIFIC ELECTRIC RA...

PORTLAND, Seattle, San Francisco, ...

The steamers ROANOKE and GEO. W. ELDER leave ... P.m., for the above, connecting with all northwestern ... information, call at general offices NORTH PACIFIC ... Spring st. Phones Main 8187; Home A7868.

TAKE TILTON'S TROLLEY TRIP—...

200 miles for 200 cents with an experienced guide, ... admission to Cawston Ostrich Farm and San Gabriel ... surf from Long Beach to Huntington Beach, Pasadena, ... Orange Groves. Pick the fruit if you wish. Daily at 8:30 ... Depot. One dollar pays for all. Season opens Jan. 31. ... Main 960—Home, F-2441.

EWSOFT

GETTING BUSY.

ILL INQUIRE NTO REBATING.

Railroad Commission to Push Case.

tigation to Be Instituted This Week.

Thousand Cases Said to Be Against Espee.

THE ASSOCIATED PRESS—P.M.]

FRANCISCO, Feb. 9.—An in... of rebating by railroads in ... is to be instituted this week ... State railroad commission. ...y.-Gen. Benjamin said today ... cases of rebating have been ... against the Southern Pacific ...

...en will be presented to the ... commission by Atty.-Gen. ... Asst. Atty.-Gen. Benjamin, ... Cushing, special counsel for ...nia Traffic Association.

...onvictions be obtained on ...hese cases and the maximum ... of $20... imposed for each vio... the Southern Pacific Company ... an aggregate fine of $20,000,000 ... vestigation is an outcome of ...ures made last October at ...g conducted here by Frank... of the Interstate Commerce ...ee. At the Lane hearing ...cific cases of rebating were ... Acting on that fact as a basis, ...rner-General's office followed ... and on gaining access to the ... the Harriman corporation, ...cases.

...ead this coming investigation ...said Asst. Atty.-Gen. Benjamin, ...is to clarify the situation ...railroad legislation in this ...parently, we have sufficient ... on which to procure convic...

...Hubbs, second vice-president ... manager of the Southern ...rived in San Francisco today, ...ed by his secretary, R. F. ... He refused to be inter...gard to his mission here ...

NOT SO BAD.

ILITIES ARE ROUGHT DOWN.

...R FINDS ASSETS FOR ...AKLAND BANK.

...ck is $50,000 Better Off ...Has Succeeded to Be When ...ts Name—Venture Bank ...Other—Church People ...

BY DIRECT WIRE TO THE TIMES.]

...NCISCO, Feb. 9.—[Exclu... James P. Edoff, receiv... Bank of Oakland, ...Edward Collins was man... announcement that ...ment made it apparent that, ...ment the offsets, the ... of the bank will total ...,000,000. When the bank ...its doors the announce... that the liabilities ...to $1,500,000, but the re... offsets that greatly ...

...bilities of $1,000,000 liability, ...ering to declare a divi... per cent. He has to the ...bank slightly more than ...he proposes to declare the ...of 5 per cent., or $60,000.

TO VISIT VENTURA.

...will go to Ventura early ...investigate the proposed ... William Collins & Sons, ...Bank of Ventura. The ... owns the California ...ch being the largest ...the bank represents that ...will guarantee to the ...the full payment of ...

...loan was made with ...ing that it should be ...southern beach crop was ...It is said that the ...ing money for years ...of the bean crop. ...Bart Bingham, financial ...the First Presbyterian ...informed him that for ...years the bank had ...on the bean crop. ...was the one big ...banking year on which ...of the bank depended ...profit.

...AL PROCEEDINGS.

...some talk of crim... against D. Edward ...ding of that kind can ...there is evidence of ...of funds.

...of the bank has caused ...among the officers and ...the First Presbyterian ...some of his associates ...of Collins, and all at... ...of the bank to an ...ment and a series of ...es at a time when ...in a financial flurry. ...a prominent Broad... ...dropped from the ...of the First Presby... ...April, 1907, as a result ...Collins and several ...where Jenkins believed ...saved by Jenkins of ...law of the church. ...in Chinatown dis... ...spirits of the tender... ...accepting rent for as... ...of Jenkins the lat... ...approached by other ...heard for bringing up ...

...GO FARTHER.

...and Colorado River in ...to Go to New ...York.

...TO THE TIMES.]

...ne 9.—[Exclusive Dis... ...Russell and E. R. ...whose successful ...down the Grand ...River, already ...adventurers of ...not end the trip ...expected.

...given in their ...searchlight miner, ...learned, ap... ...rival to outfit ...down the ...City as their ...distance to be leased on $50 bond.

TO BUILD BIG ...

San Francisco Pro... All Steam and ... $20,000,000

[BY THE ASSOCIA...

SAN FRANCISCO ... engineers have br... plans for a $20,000,... tation terminal, to ... strategic heart of ... section of Van Ness ... ket street. Into th... verge all railroads ... and subways.

The nucleus of th... been acquired quiet... ers of the project, a... conditions make th... feasible.

A company will so... finance the undertak...

HIT BY STR...

CITY INSPECTO...

[BY THE ASSOCIAT...

SAN FRANCISCO, ... Schlageter. Identifie... Francisco Board of H... inspector for the Mis... run down and seriou... injured by a Turk an... at the corner of Ellis ... streets, early this mor... Harry Addison was la... charge of battery a... taken to the Central ... released on $50 bond.

NEWS OF THE PACIFIC SLOPE

GETTING BUSY.

ILL INQUIRE INTO REBATING.

Railroad Commission to Push Case.

...igation to Be Instituted This Week.

...Thousand Cases Said to Be Against Espee.

...THE ASSOCIATED PRESS—P.M.]

...FRANCISCO, Feb. 9.—An in... of rebating by railroads in ... to be instituted this week ... State railroad commission. ...-Gen. Benjamin said today ... of rebating have been ... against the Southern Pacific ...

...ort will be presented to the ... commission by Atty.-Gen. ... Atty.-Gen. Benjamin, ... Ogden, special counsel for ... Traffic Association. ... restrictions be obtained on ... cases and the maximum ... imposed for each vio... Southern Pacific Company ... aggregate fine of $50,000,000 ... exception is an outcome of ... made last October at ... conducted here by Frank... of the Interstate Commerce ... At the Lane hearing ... cases of rebating were ... Commissioner's office followed ... on gaining access to the ... of the Harriman corporation, ... At this coming investigation ... Asst. Atty.-Gen. Benja... hopes to clarify the atmo... of rebating legislation in this ... Apparently, we have sufficient ... with which to procure convic...

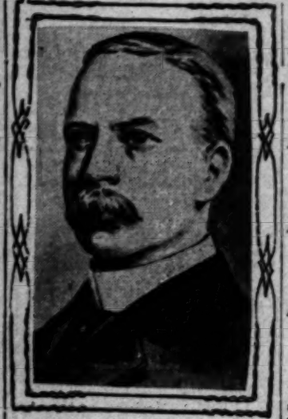

O. Edward Collins,
manager of defunct California Bank of Oakland, which, receiver says, has liabilities of not quite a million.

be traversed in the sixteen-foot row-boat in which they fought their way through the Grand Cañon.

What consideration beyond outfitting the party, Russell and Monett receive for the successful accomplishment of the feat neither will disclose. Russell intimates that his comrade prefers to spend the next year or more in the endeavor than to take the chances of finding work in the mines hereabouts, almost all of which are shut down now. Although each man today readily talked of the trip, neither would divulge the name of their patron. Beyond the fact that he is a mine-owner in Searchlight, nothing can be learned of his identity.

At a reception given last night in honor of the safe arrival of the adventurers, Russell described vividly to the audience of 600, some of the exciting experiences of the trip down the Colorado.

FIND ACTIVE VOLCANO.

Indians Say Crater on Mount Baker Has Been in Active Eruption Many Years.

[BY DIRECT WIRE TO THE TIMES.]

TACOMA, Feb. 9.—[Exclusive Dispatch.] Prospectors have discovered on the southern slope of Mount Baker, in the Cascades, a crater, hitherto unknown to white men, from which constantly rise clouds of vapor and sulphur fumes.

Old Indians of Whatcom county say this crater has been in slight eruption since the days of their forefathers. About the crater are several large heated areas and extensive deposits of sulphur.

At least one mountain climbing club will ascend Mount Baker in July and thoroughly investigate the new crater and its sulphur deposits. Mount Baker can be ascended from its southern slope in a single day.

South of the main summit is a lesser peak. Near this a crater was found early last fall by miners who kept the knowledge to themselves until last week when the matter was brought to the attention of the mountain climbing clubs.

WILL RESORT TO BOYCOTT.

Reno Merchants Must Sign Anti-Gambling Petition or Suffer Loss of Trade.

[BY DIRECT WIRE TO THE TIMES.]

RENO (Nev.) Feb. 9.—[Exclusive Dispatch.] Every Reno merchant who does not sign the "Crusaders'" petition to abolish gambling in Reno will be boycotted by the followers of Evangelist R. E. Bulgin. In mass meeting today the religious people agreed to accept the advice of their leader, and the all-day conference ended with the announcement that licens... vice must go.

Detectives have been set on the trail of the dive-keepers by Bulgin, and the gamblers have pooled their interests to look up the minister's record. Sensations have been sprung by both sides. The owners of the faro and roulette games are reported to have started a fund to fight the efforts of the church crowd. The argument is made that the city's $50,000 yearly revenue will be cut off if gambling is prohibited, and Monte Carlo will be operated at the resorts near the city.

NOTED NURSE DIES.

Noted Friend of Soldiers Passes away at Tacoma at Age of Ninety four Years.

[BY DIRECT WIRE TO THE TIMES.]

TACOMA, Feb. 9.—Mrs. Margaret Devine, a noted nurse, who served with the Federal army throughout the Civil War, and with several regiments later in battles with Indians in Utah and Wyoming, and who gained the commendation of Grant, Hooker, and other generals, died in Tacoma yesterday aged 94.

It is said by soldiers that she faced the severest storms of shot and shell where the bravest soldiers feared to stand, in order that she might minister to the wounded and dying on the battlefield.

Mrs. Devine had been a resident of Tacoma for ten years, her daughter, Mrs. Swarts, having come to Tacoma nearly twenty-five years ago.

TO BUILD BIG UNION STATION.

San Francisco Project Will Converge All Steam and Electric Lines in $20,000,000 Terminal.

[BY THE ASSOCIATED PRESS—P.M.]

SAN FRANCISCO, Feb. 9.—Railroad engineers have brought to fruition plans for a $20,000,000 union transportation terminal, to be located in the stragetic heart of the city, the intersection of Van Ness avenue and Market street. Into this depot will converge all railroads, interurban lines and subways.

The nucleus of the proposed site has been acquired quietly by the promoters of the project, and existing natural conditions make the scheme easily feasible.

A company will soon be launched to finance the undertaking.

HIT BY STREET CAR.

CITY INSPECTOR MAY DIE.

[BY THE ASSOCIATED PRESS—P.M.]

SAN FRANCISCO, Feb. 9.—Dr. M. J. Schlageter, identified with the San Francisco Board of Health, as sanitary inspector for the Mission district, was run down and seriously, if not fatally, injured by a Turk and Eddy street car at the corner of Ellis and Declsadero streets, early this morning. Motorman Harry Addison was later arrested on a charge of battery and after being taken to the Central Station, was released on $50 bond.

GRAFT PROSECUTION.

FEARS OUTCOME OF HIS CASE.

Ruef Feels He Eventually Will Be Convicted.

Realizes He Can Expect no Favors from Bench.

His Case to Be Brought up This Afternoon.

[BY THE ASSOCIATED PRESS—P.M.]

SAN FRANCISCO, Feb. 9.—[Exclusive Dispatch.] Although Abe Ruef's attorneys are making a desperate fight, the imprisoned man is far from sanguine about the success of his efforts to ward off prosecution on the bribery indictment. His friends say he is frankly afraid that the penitentiary doors, which have long yawned for him, will soon engulf him, despite his frantic struggle against them. Ruef has given up all hope of mercy at the hands of the District Attorney.

He believes he has a good case, so far as legal quibbling goes, but he realizes that neither Judge Dunne nor Judge Lawlor is inclined to extend clemency to him or lend themselves to anything which might be construed as assistance.

Although Ruef has, as his attorneys delight to say, "many darts in his quiver," he is far from a happy man. He feels that should he escape from trial under the present bribery charge, there are many similar charges awaiting.

Ruef's failure to keep the graft prosecution friendly to him has really broken his spirit. He could afford to be cheerful and debonair when he knew that between the District Attorney and himself there lay the binding clauses of the immunity contract. With the repudiation of that agreement, however, he saw his visions of freedom vanish, and they have never returned.

Tomorrow afternoon Ruef's case will be called in Judge Lawlor's court, and Heney, whose presence is badly wanted by the prosecution in preparing its answer to Ruef's affidavits, will be on hand.

MYSTERIOUS.

POISON KILLS LITTLE BABE.

CARBOLIC ACID GIVEN INFANT IN STOCKTON.

All Parties Implicated Stoutly Deny Their Guilt, and District Attorney Is Puzzled Over the Case—Investigations Are in Progress, but no Arrests Have Been Made.

[BY THE ASSOCIATED PRESS—P.M.]

STOCKTON, Feb. 9.—The six-weeks-old son of Mr. and Mrs. J. F. Peter of this city died early this morning as a result, the police believe, of the deliberate administration of carbolic acid yesterday afternoon.

Mr. and Mrs. Peters had gone to the country to view a home which Mr. Peters is constructing. The babe was left in charge of Mrs. Little, and the only other persons in the house were the cook, Mrs. White, and her fourteen-year-old daughter, Florence. The latter, it is said, has been a sufferer from epilepsy. All stoutly deny their guilt, but the authorities think it impossible that the infant could have obtained the poison itself.

Mr. Peters and Mrs. White quarreled yesterday before members of the household because, it is said, Mrs. White refused to cook for the nurse, who was obliged to get her own meals on occasions.

The District Attorney states that though he has been investigating the case all day, he has been unable to bring the crime to any one as yet, and will investigate further. There have been on arrests, and there will be no inquest, the physicians who attendd the infant in its last hours being fully satisfied as to the cause of death.

The circumsances of the child's death have been the main topic of conversation, and many theories have been advanced as to the guilty parties and the motive for the crime.

PROMINENT POLITICIAN DIES.

Frank D. Ryan of Sacramento Passes Away on His Ranch in Sutter County.

[BY DIRECT WIRE TO THE TIMES.]

SACRAMENTO, Feb. 9.—[Exclusive Dispatch.] Frank D. Ryan, the well-known attorney and politician, died suddenly today on his ranch near Pleasant Grove, Sutter county, where he went yesterday on a hunting trip. Death was due to apoplexy.

Ryan, who was 49 years old, has been prominent since 1882, when he was chosen to represent Sacramento county in the Legislature. He was one of the founders of the Native Sons of the Golden West, a Past President of the grand parlor, a Past President of the Sacramento parlor, District Attorney of Sacramento county for twelve years, Commissioner of Public Works for six years, Exalted Ruler of the Sacramento order of Elks, prominent in the local order of Eagles, and one of the leading members of the Sacramento county bar.

WOMEN WANT VOTE.

WOULD AMEND LAWS.

[BY THE ASSOCIATED PRESS—P.M.]

SAN FRANCISCO, Feb. 9.—The State Central Committee of the Equal Suffrage League will hold a meeting tomorrow to outline plans for the coming fight before the State Legislature for the enactment of an amendment to the constitution of the State giving the ballot to the women. The League will also hold its regular meeting at the same place. The committee recently appointed to confer with the Working Women's League of San Francisco will report, and the Campaign Committee for the coming fight before the Legislature will be appointed.

SLOPE BRIEFS.

Kills Himself While Hunting.

MODESTO, Feb. 9.—While hunting coyotes near Riverbank Saturday James Ordway, aged 13, accidentally shot and killed himself.

Held up Saloon and Grocery.

SAN FRANCISCO, Feb. 9.—Two armed men, with white handkerchiefs across their faces, entered the saloon and grocery of Philip Boein, at No. 1903 Point Lobos avenue, early this morning, and lined the proprietor and four customers against the wall and decamped a few moments later with $50 taken from the cash register.

Boy Shoots Little Brother.

BUTTE, Feb. 9.—A special to the Miner from Lewiston says John Walsh, aged 14, accidentally shot his twelve-year-old brother while playing soldier on a ranch, twenty miles from town. The younger boy died instantly. The two were alone at the place when the accident occurred.

WHO'S AFRAID?

TAFT'S BROTHER FIGHTS TRUST.

ESTABLISHES PACKING-HOUSE ON BIG TEXAS RANCH.

With Associates He Starts Shops in Principal Towns of Section and Retails Meat at Considerably Lower Prices Than Competitors Who Have Two Rival Plants.

[BY DIRECT WIRE TO THE TIMES.]

TAFT (Tex.) Feb. 9.—[Exclusive Dispatch.] Charles P. Taft of Cincinnati, brother of Secretary of War Taft, and associates, who own a cattle ranch of 160,000 acres in the Gulf Coast region of Texas, have established a meat-packing plant here and are waging a fight on a small scale against the beef trust. This packing establishment receives all of its cattle from the Taft ranch.

It is estimated there are more than six million head of cattle upon the ranches of this State. In order to handle the great output of live stock, the so-called beef trust has established two great packing plants at Fort Worth. If the plan which Mr. Taft and associates have adopted for utilizing their own ranch cattle should be extended to other large ranches of the State, it would mean the revolutionizing of the cattle business in Texas.

Mr. Taft and associates not only slaughter their own cattle, but they retail the meat products direct to the people. They have established meat shops in all the principal towns of this section and have reduced the prices of meat materially.

There are 18,000 head of cattle upon the Taft ranch. The packing plant is now slaughtering these ranch cattle at the rate of about 3500 annually. The plant is being enlarged to a daily capacity of twenty head of cattle, which will bring up the annual slaughter to 7300 head.

Under the present method of selling the meat at retail the profits are 15 to 20 per cent greater than where the former method of shipping on the hoof to the markets was followed.

DOCTOR ARRESTED FOR MURDER.

Fight Over Alleged Unpaid Bill Results in Death of One of the Participants.

[BY DIRECT WIRE TO THE TIMES.]

DALLAS (Tex.) Feb. 9.—[Exclusive Dispatch.] Dr. Joseph Q. Sprodlin was tonight arrested by deputy sheriffs at his home, No. 109 Second avenue, charged with murder.

At 11 o'clock tonight Dr. Sprodlin was committed to the County Jail. County Attorney Llewellyn has refused to agree to bail.

E. E. Welling, speaking of the case, said: "I had a talk with Rogers just before he died. In the light of my evidence I would not consent under any circumstances to the fixing of bail. If Dr. Sprodlin gets bail, he will have to procure it through the courts."

John D. Rogers, a single man 38 years old, had died a short time before the arrest, at his boarding-house, No. 112 Milton street. He had a personal encounter with Dr. Sprodlin last Thursday afternoon, and relatives of the dead man stated tonight that Dr. Sprodlin assaulted Rogers because he did not pay a bill the doctor claimed Rogers owed him for professional services. They said Rogers denied that he owed Dr. Sprodlin anything.

Dr. Sprodlin tonight when asked for a statement would only say: "I had the personal trouble referred to with Rogers, but as to its cause or other facts I decline to talk, and refer you to my attorney, Mr. Pearson."

Lawyer Pearson said: "As far as I know, it was only a fisticuff, and neither man was seriously injured at the time. I am told that the condition of Rogers grew worse later on and he died this evening. That is as much as I care to say."

ARIZONA.

GAMBLERS SLIP OVER THE LINE.

"JOINT" OPENED IN MEXICAN TOWN IS POPULAR.

Money May Be Lost at Brisca, Conquian, Ecarte, Malilla, Panguingi, Paco, Tute or Tresillo—Douglas Ministers Formally Protest—Jail Strikes Terror to Inmates.

[SPECIAL CORRESPONDENCE OF THE TIMES.]

BISBEE (Ariz.) Feb. 9.—The gamblers of Douglas have been given a place where they can lose their wages quite as easily as ever they were lost in the Territory. A "joint" has been established in the Mexican town of Agua Prieta, just across the international line, and thither at nightfall flock hundreds from the American town. Three residents of Douglas, by name Cooper, Douglas and Speer, have been given a "concession," signed by the Governor of Sonora, whereby they are permitted to operate in Agua Prieta the games of "brisca, conquian, ecarte, malilla, panguingi, paco, draw poker, tute and tresillo."

It is stipulated that the house shall not have gaming as its principal object, that it shall not be operated by professionals and that no one shall be admitted who has not become a member of the controlling "association." No publication has been made of the requirements for admission and it would appear that there are none. It is said that roulette is the only game barred.

The ministers of Douglas have made a formal protest against the existence of the place but otherwise it appears to be rarely popular.

A recent arrival from Guaymas states that during the week 1200 Yaquis were loaded upon the steamers Alamos and Limantour and taken south, guarded by the Mexican gunboat Tampico. The Indians are to be employed on ranches in Yucatan.

REVOLUTIONISTS INDICTED.

The Federal grand jury at Tombstone has adjourned till February 17, after reporting indictments against the Mexican revolutionists, now under arrest in Los Angeles.

Though the Cochise County Jail at Tombstone is not a grewsome sort of place, as jails go, something about it appears to strike horror to impressionable inmates. It has been more than notable for jailbreaks, accompanied by fatalities. Recently a Mexican prisoner died from consumption and within a week a Mexican smuggler attempted to commit suicide by jumping headlong to the floor from the top of the steel tanks. He only fractured a hip.

Last Sunday, in Babacomari Valley, cowboys found the skeleton of a man. Identification was impossible.

AT NEW YORK HOTELS.

NEW YORK, Feb. 9.—[Exclusive Dispatch.] At the Belmont, J. O'Connor; Bartholdi, C. E. Burside; Broadway Central, M. A. Miller.

AT SAN FRANCISCO HOTELS.

SAN FRANCISCO, Feb. 9.—[Exclusive Dispatch.] At the St. Francis Hotel: R. B. Boyer, A. C. Billicke, San G. Levy, F. E.

City Hotels.

The Alvarado
Hotel, opposite Westlake Park. Ten minutes to business center. Is making special rates to families and tourists. Beautiful flower roof garden, large porch. Steam heat, telephone, hot and cold water in each room. Also garages. Telephone Ex. 46.

New and Absolutely Fire Proof
Hotel Hayward
Rates $1.00 and up per day. 250 rooms. Large sample rooms.
SPRING STREET, CORNER SIXTH. H. C. FRYMAN, Proprietor.

WESTMINSTER HOTEL
Northeast Corner Main and Fourth Streets.
EUROPEAN PLAN
Rates—$1.00 and up per person, without bath; 1.50 and up with bath.
Excellent Cuisine—Reasonable Prices. Special—Commercial Lunches 50c.

Hotel Ingraham
1045 Ingraham St.
Take Seventh Street Car to Bixel.
One of the newest and best constructed family and tourist hotels in the city. Its high location and surroundings make it delightfully cool and free from the dust and noise of the thoroughfare. Within walking distance of the shopping and theater district. Appointments substantial and refined. Table and service the best. Write for booklet. BERNARD BEYER.

New Rosslyn and Natick House
First and Main Streets.
431 South Main Street.
HART BROS., Props. ALL MEALS 25c. 21 MEALS $5.00.

THE HINMAN Seventh and Figueroa
Under entirely new management. High-class apartments and single rooms.
Home Ex. 57; Main 1037. R. A. GREEN, Propr.

HOTEL WESTMORE, No. 1000 West Seventh. The model hotel. Four blocks from the post-office. Special inducements to families. One entire floor for bachelors. New management. C. J. CORWIN.

Abbotsford Inn Cor. Eighth and Hope
The best close-in Family Hotel in the city. Spacious court, large sunny rooms, soft beds, steam heat, billiard room, best table in city for the money. Special rates to couples. Both phones. T. N. INSKEEP, Prop.

Hotel Pleasanton
1139 So. Grand Ave. An American plan hotel, all modern improvements. Table and service the best. Rates $10.00 to $15.00 per week. F1638. Broadway 3221. E. R. PARMELEE.

Percival Apartments
Special Rates
Two-room apartments, buffet, kitchen, private baths, $25 per month. Three-room apartments, buffet kitchen, private bath, $40, $45, $50 and $60 per month. Elegantly appointed, everything furnished—hot water, steam heat, electric lights, etc. Walking distance from center of city. 945 S. Hill St. Phones: Ex. 778—Sunset Broadway 1578.

Hartmann Apartments
Cor. West Washington and Oak Sts.
The most select apartments in the city. Phones:
Home B4805. Sunset West 5544.

HOTEL ORENA
Everything new. Opposite Postoffice. 728 West Seventh Street. Fireproof, steam heat. Beautifully furnished. Phone Main 2775, Home F5400.

City Restaurants.

Levy's Cafe
N. W. Corner Third and Main Sts.
The most spacious and much the best equipped restaurant in Los Angeles. Excellent service. Superior music and always fine company. Cars to all points.

Resorts
INFORMATION BUREAU
4TH FLOOR TIMES BLDG.
9 A.M. to 6 P.M. OPEN DAILY

The TIMES FREE INFORMATION AND RESORT BUREAU is for the accommodation of those seeking recreation, rest and recuperation among seashore and mountain resorts. Particulars are furnished regarding Hotels and Private Boarding Houses; their attractions, rates, etc. Photographs, circulars and transportation literature are kept on hand for inspection and distribution. Times readers can obtain here, in a few minutes, information that would take a week and in many instances longer to procure if they were compelled to write for it.

The Maryland
Our Grill Is Now Open
Eleven in the Morning Till Midnight
Auto Parties Nicely Served
We Have a Beautiful Bungalow Available

The Leighton
On Westlake Park, Los Angeles. The most beautifully located hotel in the Metropolis. Good reservations can now be made.

The Arrowhead
The World's Hottest Mineral Spring. Located on Mountain Side Plateau.

La Casa Loma
REDLANDS. Greatly Improved, Enlarged and Beautified. The Center of the Orange Capital of the World.

The Virginia
LONG BEACH. The World's Most Magnificent Ocean Hotel. Opens Shortly.

Write for free copy of "California Life." D. M. LINNARD.

The Raymond
Pasadena, Cal.
Finest located hotel in the world. A place for particular people. Fine golf course in front of hotel. A. W. HODGDON, Mgr.

HOTEL GREEN
FIRE PROOF PASADENA
The Finest Winter Resort in the World—J. H. HOLMES, Mgr.
European and American Plan.

Pasadena—La Pintoresca
Absolutely first class. Rates, $15 per week and up. Write for Booklet.

THE NEW **Hotel Marengo, Pasadena** South Marengo Avenue Boulevard and Arcadia St. Convenient to railway depots, street cars, churches and parks. A select tourist and family hotel. Steam heat, hot and cold running water, electric lights, and the famous Ostermoor beds in all rooms. RATES—American Plan, $12.50 to $15.00 per week. Two in room, special rate.

The Long Beach Sanitarium
LONG BEACH, CAL.
Another medical and surgical Sanitarium just established on the Battle Creek plan, and one of the finest and best equipped west of Battle Creek. New and strictly modern building of fifty rooms, elegantly furnished throughout, rooms single, en suite and with private bath. Fine treatment rooms just completed, separate up-to-date maternity ward. Delightful even climate. Magnificent beach, where bathers may be seen every day in the year. A most delightful place to TAKE A REST, GET WELL and LEARN HOW TO KEEP WELL, without the use of medicine. Tourists should not fail to visit this fine institution. Visitors welcome. Very reasonable rates. A short stay will put you on the road to WELLVILLE. Better begin today. W. Ray Simpson, Mgr. Home Telephone 694, Sunset Main 581.

Hotel Redondo
A Family Home
Rates as low as $10 per week-room and board
REDONDO BEACH

An Ideal Auto Resort Elsinore Hot Springs will remove that tired feeling after a trip by auto or train. The Lake View Hotel will supply the inner man with the very best that is obtainable. Fine roads for autos, and Bus meets all trains. Liberal management. LAKE VIEW HOTEL CO., Waite & Traphagen, Mgrs.

Mountain View Inn
Hollywood, on car line. Steam heat, electric lights, public and private baths, outside rooms. Large grounds. Rates $10 to $20 per week. American plan. Phone 7.

Bimini Hot Springs Hotel, Los Angeles
The most curative treatment known for rheumatism. Modern, steam heat and hot mineral water in every room. Beautiful scenery, no noise, no dust, no tips. Street car to door.
DR. G. W. TAPE, Medical Supt.

San Luis Hot Sulphur Springs Ideal place; thousands find rest and recreation all the year around. Relief here for those suffering from rheumatism, stomach and kidney troubles. Rates from $20.00 per week up. Secure ticket at the S. P. Office for round trip, one week's board, room and baths, all for $29.65. Write for booklet. L. E. MITTENDORF, San Luis Obispo, Cal., and 113 West First, city.

Glendale Sanitarium LIKE BATTLE CREEK SANITARIUM—The place for the invalid, convalescent and overworked, or any contemplating spending a week, month, or season in a true health resort. Take Glendale car at Huntington Station. Write for booklet A. Phone, Sunset Glendale 21; Home, Glendale 681.
MEDICAL AND SURGICAL
NEAR LOS ANGELES.

Venice of America Special medicated baths and massage given by a regular practitioner at the Lake Bath House. Villas and bungalows for rent from $10 to $25 per month, including light, washing and water.

Mount Wilson 6000 feet high. Tel. Home Sub. 5—4 Bells.
P. B. Ross, Manager.
LOS ANGELES OFFICE, 313 South Spring St.
Sierra Madre cars to foot of trail. PASADENA OFFICE, Hotel Green.

SAN JACINTO HOT SPRINGS
RELIEF HOT SPRINGS.
The curative mud baths quickly relieve rheumatism and nervous affections. Modern Hotel and Sanitary Bath Houses. For information write the Springs, San Jacinto, Cal., or see Geo. P. Taylor, 336 S. Broadway, L. A.

Murrieta Hot Springs
The celebrated California health resort. These Springs will cure rheumatism, kidney diseases, stomach troubles, and nervous affections. Round trip tickets good for 30 days, $5.00. Special excursion rate of $2.50, good for 10 days, every Tuesday, via the Santa Fe Railway. F. GUENTHER, Prop.

Hotel Sierra Madre
Lima st., Sierra Madre, Cal. Home, Black 24. In foothills, sixteen miles from Los Angeles, near foot of Mt. Wilson. Pure mountain water, furnace heat. Pacific Electric cars. City Office, 343 S. SPRING ST.

San Francisco Hotels.

When in San Francisco stop at
Hotel Navarre
44 3rd St., cor. Stevenson, near Market. Rooms single and en suite, with or without baths. Prices $1.00 a day up. Telephone, hot and cold water. Elevator service all night.
Mrs. H. Hyer, Prop.
(Formerly Geary and Mason Sts.)

Royal House, San Francisco
FOURTH AND HOWARD STS.
200 outside rooms; steam heat; hot and cold water. Prices 50c to $2.00 per day. Weekly rates. Cafe. F. L. TURPIN, Prop.

Places to Visit in California
If you desire information or booklets about any Hotel or Resort, Steamship or Railroad Trip advertised in The Times, fill out this blank and mail it to "The Information and Resort Bureau, Los Angeles Times," and you will be supplied immediately.
Resort Bureau Los Angeles Times—Please send me full information about
.....
.....
SIGN HERE:
NAME .....
STREET .....
Hotel and Resort Booklets and Information Blanks ...

NIPPED.

TWENTY-THREE TAKEN IN DOG-FIGHT RAID.

Sensational Capture Made by Cruelty Prevention Officers After All-Night Vigil Near Covina—Complaints Against Principals Today.

One of the Unfought Fighters.

Los Angeles dog that got away with its owner in the sensational descent by officers on the contest arranged near Covina.

UNDER cover of a terrific storm of driving rain and wind, N. W. Zimmer, superintendent of the Society for the Prevention of Cruelty to Animals, with seven deputies, yesterday raided what was scheduled to be one of the greatest contests between fighting bulldogs in the history of the Pacific Coast. A spot near Covina had been chosen for the fight.

Twenty-three of the spectators were corralled by the raiders. About 125 others, who had gathered from every corner of the Southwest to visit the fight, made good their escape by jumping into vehicles and racing madly across the sagebrush. Those taken into custody submitted only after they had been covered by the revolvers of the raiders.

The contest between the bulldogs had been arranged by some of the best-known sporting men of Los Angeles and San Diego. The dogs were two of the best fighting dogs in the business and a purse of $500 a side had been put up for the contestants. The pit men stated yesterday that one of the dogs was owned by Tex Rickard, the famous sporting man, prize fight promoter and mining man of Goldfield.

The other dog was owned by Los Angeles sporting men and had been brought here from New York and trained for the fight.

FIRST OF SERIES.

The pit contest was to have been the first of a series to be pulled off in various parts of Los Angeles county. Scores of men interested in dog fighting and who own pit dogs had been let in on the secret and had been invited to attend the fight and wager their money. Had the first one been a success, dog fighting in Los Angeles county might have gained a foothold as a sport. Officer Zimmer realized this and overlooked no step that might have injured the chances of a successful raid.

The fight promoters had selected an ideal spot about thirty miles from Los Angeles. The fight was scheduled for a beautiful orange grove in the foothills several miles from Covina, in the Azusa Valley. Scores of sporting men left Los Angeles by train early yesterday morning and hurried to the fight.

Others secured fast teams and drove over the soggy, sloppy roads to be sure of a good view of the contest. The pit had been put on the ground and the dogs were being taken from a covered wagon, preparatory to putting them in the ring, when Officer Zimmer and his men arrived at the place. The confusion that resulted was indescribable.

Of those arrested, several were tourists who had been let in on the dog fight so that they might have a chance to bet their money on the contest. Several officials holding small places in the Covina neighborhood had been invited and attended in buggies. They fled at the approach of the officers. Several hundred dollars had been wagered on the fight at the time of the raid.

"FIERCE AND CLASSY."

In the language of the dog men, the fight was to have been one of the fiercest, classiest affairs in the history of southern sport. Neither money nor pains had been spared to insure its success. It had first been planned to fight the dogs in a pit at Tia Juana, just over the Mexican line, where the promoters knew they would be safe from interference. They soon found that they could not get as many people as they expected to take the long trip to the border and they planned to outwit the officers of the Cruelty Prevention Society and hold the fight in Los Angeles county.

Officer Zimmer learned of the fight preparations about a week ago. The presence of several fighting bulldogs in Los Angeles county had attracted his attention and only by accident he became aware of the plans by which the dog men hoped to establish the game of dog baiting as a popular sport. Zimmer knew the men would do anything to outwit him, that they would fight him to the limit and that the mere fact that the utmost secrecy and daring was required in managing a dog fight would attract many sporting made in Los Angeles and was shipped Friday night to Covina. From there it was taken into the country to the orange orchard where the men expected to hold the contest.

FEROCIOUS CANINES.

The dog alleged to be owned by Tex Rickard had been bred and trained in San Diego. It had a long score of victories to its credit. On one occasion it had been turned upon a bob cat that happened to visit a bar-room in San Diego. The result was horrible, the cat being literally torn to pieces.

Rickard's dog, it is said, had been trained at the Four-Mile House, near Los Angeles, and George Easton is said to have trained the Los Angeles dog at his home, No. 813 San Julian street.

Zimmer had spies watching both dogs. The dogs were taken away early Saturday afternoon. Caged in heavy oaken crates and blanketed and swathed in cloths to keep them from catching cold, the big white animals, trained to the minute, half starved, vicious and irritable, were sent in care of their trainers to places near the pit. One dog was carried for miles in a butcher wagon to outwit the officers.

Zimmer was accompanied by Deputies F. D. Mitchell, H. S. Fowler, Alfred Trident, H. J. Stillwell, C. A. Gordon, E. A. Rambo, Louis Alleson, A. W. Lyon and M. Hesse'berger. Some of these men had been in the memorable fight at the cock pit, almost four

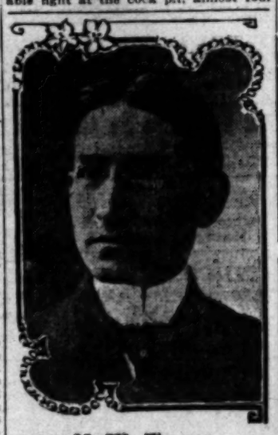

N. W. Zimmer,

superintendent S.P.C.A., who led in a sensational raid on dog-fighters yesterday, many prisoners being taken.

years afo, when one man was killed in the raid. All were heavily armed, but were instructed to be careful.

The report had been spread that the dog fighters would resort to gun play before submitting to arrest and Zimmer took no chances. He found that the Covina cars were watched. A guard was on duty at the Pacific Electric station and another was on the Covina car line, watching every man who entered the car.

ON THE TRAIL.

Zimmer took a late car for Oneonta Junction Saturday night. From there he took his deputies by way of the Glendora line to a spot two miles toward Los Angeles, from Azusa. There they were met by a team and carried first to Azusa, where they learned that all preparations for the fight had been completed, and then to Irwindale station on the Southern Pacific line, two miles from Covina.

The party arrived at Irwindale at 2 o'clock yesterday morning. The men climbed to the platform of an abandoned packing-house and there, without shelter, spent the remainder of the night, the rain beating down upon them in sheets and the wind blowing a gale.

At daylight one of the deputies was sent to Los Angeles by train. He met the men who were to conduct the fight and managed to board the 8 o'clock train for the scene of the encounter.

He reported to the men in the pack-

pit well guarded. To reach the fight without detection the officers were compelled to leave the railroad and the county highways and sneak along beneath the orange trees of the heavy orchards fronting the roads. The orchards had been recently plowed and Zimmer's men often sank to their knees in the spongy soil. To add to their misery, the rain changed to hail and the icy globules cut their faces without mercy.

SCENT GROWS HOT.

At a small station above Covina the officers found where the fighters had left the train. A broad imprint in the sand of the road showed that a heavy farm wagon had been driven down to meet the train and had departed heavily laden. The officers took up this trail keeping within the shelter of a ditch alongside the road.

The fight had been scheduled to take place at 10:30 o'clock in the morning. The detours taken by the officers caused them to be three-quarters of an hour late and it was after 11 o'clock when they saw the first signs of activity.

A group of three score men had formed in a road about half a mile from where the officers lay watching them with field glasses. In the orange grove, several hundred yards away, many well-known sporting men of the southwest had gathered in front of the home of H. C. Mace, a wealthy rancher. Several women were in the crowd.

The officers crept in as closely as possible. They saw that the men had failed to get the clumsy wooden pit in shape and that they were preparing to fight the dogs in the road. At that time the big white fighters were being lifted out from underneath a heavy tarpaulin in a butcher's wagon.

As the officers started down the road, the lookout saw them. The dogs were thrown back in the wagon, and the driver, leaping to the seat, struck furiously at the horses and sent them galloping and lurching out across the sagebrush.

DASH FOR SAFETY.

The sentinels rushed to the nearby ranch house and in a flash vehicles of every description were tearing madly with their occupants toward the four points of the compass. Some went into the foothills. Others took to the sagebrush and still others to the county road. The officers arrived on the run, and surrounded twenty-five of those who had braved the wet and danger of the day to see the contest.

A fat man, Clarence Allison, who is a carpenter at Covina, pranced forward and tried to wave danger signals to others of the spectators. He was hustled out of the way and told to go home.

The spectators were commanded to surrender. Several of them slipped revolvers from their inside coat pockets to more convenient positions, but gave up after much grumbling. They were herded into a box car and there registered, and told to appear for arraignment in the township court today.

Complaints for the arrest of the owners and trainers of the dogs will be asked for today by Officer Zimmer. Any attempt to put the dogs in training a second time will result in the seizure of the dogs according to Zimmer.

The names and addresses of the prisoners were given by them as follows: Ralph Miller, Hurley Gordon, J. H. Rush, D. C. Robards, C. H. Graham, W. P. Stevens and Samuel Ashmont, Covina; Walter Thomas, saloon keeper, and Henry Wilson, San Diego; Albert R. Taylor, No. 24 Ashland street, Santa Monica; J. J. Crane, Azusa; Charles Loring, No. 1154 West Twenty-fifth street, Herbert Luisin, bartender. F. L. Gegrich, No. 915 East Sixth street; Arthur Ashton, Fifth and Hill streets; H. M. Martin, No. 1250 East Seventeenth street; Bert Stone, No. 2539 East Second street; John Young, No. 221 East First street; Frank Martin, No. 1231 East Seventeenth street; R. W. Morris, tourist, No. 534 East Eighth street; Frank Williams, No. 937 East Thirty-eighth street; T. Baumaster, No. 130 West Fiftieth street, and Thos. J. Jones, Hotel Leland, Los Angeles.

DON'T USE STICKY PLASTERS

They cover up the pores of the skin and prevent the secretion of poisonous waste matter from the blood.

Sloan's Liniment

Kills the pain quicker than plasters, increases the secretion of the pores, warms the affected parts and gives permanent relief.

Use Sloan's Liniment for Rheumatism, Neuralgia, Pleurisy, Lumbago, Stiff Neck, and Pain in Chest or Back.

Price, 25c., 50c., and $1.00.

DEATH CLOSE IN AUTO DASH.

Speeding Machine Runs Wild, Crashing Into Tree; One Badly Hurt.

A wild automobile ride ended almost in a tragedy early yesterday morning, when a big Pope-Toledo touring car, driven by John W. Albright, No. 2510 Cincinnati street, was wrecked at Pico and Alvarado streets. Oliver Jack who was riding beside Albright was thrown out and his jawbone was broken in two places. He is now in a dangerous condition at the Clara Barton Hospital. Albright and the other occupant of the auto, J. E. Zimmer of Ninth and Main streets, escaped with bruises.

While traveling forty miles an hour along Pico street the machine became unmanageable, and the clutch refused to work. The car bounded to the sidewalk, chased a terrified pedestrain for half a block, and then wound up at the base of a palm tree, against which Jack was thrown with terrific force.

After the accident Jack was hurried to the Receiving Hospital and his injuries were dressed. His body is a mass of bruises. He is an auto repair man employed at the Paris Auto Station, No. 1006 South Los Angeles street. The auto belongs to Louis Denker of Pico street and Grand avenue.

FROM TREE to BARREL

Western Cooperage Co. owns its own timber lands.

Cuts its own timber.

Flumes the bolts to its own factories.

Manufactures its own staves and headings.

Ships them to its own cooperage factories.

Manufactures the finished barrel from the material made by itself.

Literally makes the finished barrel from the growing tree.

Western Cooperage Co.

Portland, Oregon

Factories located in Seattle, Los Angeles, Aberdeen and Houlton.

ANNOUNCEMENT

The Western Cooperage Company will soon authorize an issue of 7 per cent preferred stock, paying dividends quarterly; par value, $100.00 per share.

Interested parties can obtain announcement by addressing

Watson Eastman, Pres., Western Cooperage Co. Portland, Oregon

Reprint of intensely interesting article, the "Story of the Barrel," sent free to all inquirers upon application to Western Cooperage Co., Portland, Or.

School Guide

Full particulars, together with circulars, etc., of the various and Private Schools referred to herein may be had free of charge by calling or writing The School INFORMATION BUREAU.

Marlborough School for Girls

Summer Session Opens Monday, June 29th. Outdoor study, gymnasium, tennis, basketball, etc. Certificate admits to all leading Eastern girls' colleges. References from school heads, if necessary. If applying to school, mention this paper. Address principals.

MRS. GEORGIA A. CASWELL, MISS GRACE WILTSHIRE, Principal.

MARLBOROUGH PREPARATORY SCHOOL, 626 WEST ADAMS STREET. Girls under 14 years old. Opens February 15th. Limited number of pupils. Large grounds adjoining for exercise.

MISS IDA B. LINDLEY, Principal.

California Teachers' Agency

Make application now to fill your vacancies for next year. Schools and colleges are in constant demand for competent teachers. If you want a position, or want to fill one, address or call at once. ROTOTOM & ESTERLY, Managers.

The Brownsberger

Western Offices: 420-421 Wright & Callender Building, Los Angeles, Southern California. F. W. BROWNSBERGER, Manager.

18th Year

Girls' English Classical School

Reopens Sept. 18. Send for catalogue. ANNA B. ORTON, Principal, 1447 South Euclid Avenue, Pasadena. Phone 68.

URBAN ACADEMY

Boarding and day. Girls only. Miss McDonnell, Principal. 1000 W. 23rd St.

SEMI-MILITARY SCHOOL

Military drill daily for boys. Reference: Hon. Thos. E. Gibbon, U.S. Dist. Atty. 817 S. Hope St. Tel. H 2867.

DOBINSON School of Expression

Tenth year. Literature, Interpretation, Voice, Physical Work, etc. Day and evening classes. A specialty of dramatic training. 1040 South Hope St.

HEALD'S Business College

(The Southern California Business School)

Cor. S. Grand Ave. and W. Adams St. J. W. LACKEY, Manager.

Woodbury Business College

939 South Hill Street.

100 WORDS PER MINUTE IN SIX WEEKS

Los Angeles Business College

Established 1887.

CALIFORNIA MILITARY ACADEMY

College preparatory and business courses. Under auspices of Los Angeles Athletic Club. Catalogue on application. Pasadena, Cal.

MISS A. E. PARKER'S SCHOOL FOR GIRLS

1345 West Adams Street. Accredited to Vassar, Wellesley, Smith and Leland Stanford Universities. Mass. Gen. Hospital.

CULVER ROCK SCHOOL FOR BOYS

Boarding and Day School. Fourteenth year. Special Courses. Catalogue. Culver Rock, Cal.

The Lyric School of Music

321 South Olive street. Piano, vocal, orchestral, instrumental. Phone Broadway 3081. Pitts.

California Academy of Sciences

For grammar grades. Lecture Hall, 232 South Olive street. Prin. Home 3-3275.

YALE SCHOOL

T. G. ADAMS, B. A., Principal. Boarding and Day School for Boys and Young Men. Pico, Domestic and Main 8228. 232-236 S. Hope St.

GIRLS' COLLEGIATE SCHOOL

(Class A)

ADAMS AND NORMANDIE

Miss K. Parker, Principal.

HUNTINGTON HOTEL

Pasadena and the Mission Play. Make Los Angeles Headquarters. Avenue de Ryan, both cars. Phone 1. HOTEL, Proprietor.

Quadrangle Photo Plates for very special work.

J. ARAKELIAN, Jeweler and Optician, 441 SOUTH HILL ST.

The best advertising medium in the world is

L. A. Graphic

It's the gilt edge.

GRIMES-STARR STATIONERY CO., 222-224 S. Spring St.

Japanese Art Store

The YAMA

MAIN STORE 604 SOUTH SPRING STREET. BRANCH STORE 603 SOUTH BROADWAY.

MULLEN & BLUETT

CLOTHIERS

CORNER SPRING AND FOURTH STS.

The Quality Shop

Established over a quarter of a century.

CLOSE HARMAN

ONDAY, FEBRUARY

AMITT

OOFS RIPPE GROUND

Elements in Play D at Orange—Carri and Woman Has from Death in Littl

ith uncommon violence the rain of erday beat upon the Southland. In y places it was accompanied by and displays of thunder and tning. Snow was spread thickly the mountains and extended down ow is seldom reached by the "beau- r in Southern California. ollowing is a table showing the fall for the storm as far as report-

	Inches.
s Angeles	1.53
adena	1.48
orovia	1.04
rina	1.17
n Pedro	1.50
ng Beach	.78
ion	.61
ta Monica	1.45
ta Ana	.95
n Alamitos	1.06
ea	1.48
ntura	2.00
ta Barbara	1.71
n Bernardino	.75
erside	.90

T DIRECT WIRE TO THE TIMES.] RANGE, Feb. 9.—[Exclusive Dis- h.] Orange had a touch of a genu- ine Back East cyclone early this morn- g, which did considerable damage and ed alarm among the residents of section of the town. It seemed to e in a small district and all the age done was within a radius of blocks. A large part of the roof of two-story house was blown off, neys were demolished, and three walnut trees in a row of six were ted. Several small outbuildings blown away, one being found 150 from where it originally stood, and her, a chicken house about ten feet re, was blown out of a small lot a six-foot wire fence.

rs. C. E. Taylor, wife of Principal or of the High School came very having a strenuous accident in the . She was driving into town the flurry of wind struck her gy. In an instant the top was ed off and blown high in the air. Taylor was thrown out of the rig to one side of the street while the ls and bed of the buggy were torn the horse and blown across the t. Mrs. Taylor luckily struck in nd and so escaped injury. To cap climax the high voltage electric at the side of the street were n down, and only the prompt ar- l of electricians prevented a fire. rainfall of this storm has not been eavy, but the damage by wind has greater than in any storm for ral years.

ELEMENTS SPECTACULAR.

T DIRECT WIRE TO THE TIMES.] NTA ANA, Feb. 9.—[Exclusive Dis- h.] Accompanied by some light some thunder and lightning and of the time by a heavy wind a of rain has fallen here since mid- last night. This inch added to ds inches that had fallen since ary 16, when the fear of a dry year abandoned, gives this county 9.75 for the season which is up to year's record for this date.

Southern Pacific gauge measured ch at 3 o'clock this afternoon, which time considerable rain has The rain will cause a temporary ation of plowing, planting, celery g and orange picking. The ranch- if they had had their way, would postponed this rain two or three

Balboa there was a severe hail which lasted for an hour.

RIPPING STORM.

TWO INCHES AT VENTURA.

IAL CORRESPONDENCE OF THE TIMES.] NTURA, Feb. 9.—A ripping thun- rm visited this city last night past midnight, making Ventura ought up. With the thunder and ning came a terrific rain, making al fog the storm to noon Sunday ering two inches. It was still rain- this afternoon. As the ground was roughly soaked from the heavy of last week, a great deal of the falling now runs off as quick falls. The streams of the county bank full. A washout is reported railroad at Seacliff, a few miles of this place. No trains arrived morning from the north and from the south were held here al hours.

aining conditions throughout the were never in better shape at season of year and a bountiful p is freely predicted. The rain the season reaches nearly fifteen , as against nineteen inches the date last year. The rainfall this however, has come at more op- times than that of last sea- The whole county has felt the ts of this last wetting, most places ve even more than fell at this .

SOAKS SANTA BARBARA.

GENERAL IN COUNTY.

Y DIRECT WIRE TO THE TIMES.] NTA BARBARA, Feb. 9.—[Exclu- Dispatch.] The rainfall here for storm up to 6 o'clock tonight ted to 1.71 inches, making 4.30 for February and 16.65 inches the season. This is two inches less the average season's rainfall to Reports from other points in county indicate the same average fall for the storm for the most . This rain is greatly beneficial, pletely soaking the ground.

SNOW LINE LOW.

BERNARDINO WHITENESS.

Y THE ASSOCIATED PRESS—P.M.] BERNARDINO, Feb. 9.—There rain and hail throughout the coun- today, the rainfall amounting to .75 up to 5 o'clock. Along the moun- a heavy snow has fallen. The line is lower down the southern than at any previous time this , completely covering the Indian head. Although no damage has so far, railroad bridges and s are being closely watched. ams are very much swollen.

RAIN AND LIGHT HAIL.

NO DAMAGE IN RIVERSIDE.

Y DIRECT WIRE TO THE TIMES.] VERSIDE, Feb. 9.—[Exclusive atch.] Nine-tenths inch of rain s here today, bringing the total for season up to 9.96 inches. A light storm swept over the valley a few s this morning, but no damage done.

CLOUDBURST AT FORT.

RUSHING WATERS DAMAGE.

Y THE ASSOCIATED PRESS—P.M.] DIEGO, Feb. 9.—Rain has fallen rvals during the day. At 5 p. precipitation was .42 inch.

SMITTEN.

OOFS RIPPED OFF, GROUND IS SOAKED.

Elements in Play Do Cyclone Turn at Orange—Carriage Demolished and Woman Has Narrow Escape from Death in Little Hurricane.

ith unsommon violence the rain of ...day beat upon the Southland. In ... places it was accompanied by ... displays of thunder and ... Snow was spread thickly ... mountains and extended down ... seldom reached by the "beau... in Southern California.

...wing is a table showing the ...fall for the storm as far as report...

	Inches.
...Angeles	1.53
...	1.48
...	1.04
...	1.17
...Pedro	1.50
...Beach	.78
...	.61
...Monica	1.45
...Ana	.95
...Alamitos	1.06
...	1.48
...	2.00
...Barbara	1.71
...Bernardino	.75
...	.90

...DENT WIRE TO THE TIMES.]
...NGE, Feb. 9.—[Exclusive Dis... Orange had a touch of a gen...ian cyclone early this morn... did considerable damage and ... alarm among the residents of ... of the town. It seemed to ... in a small district and all the ... was within a radius of ... A large part of the roof of ... house was blown off, ... were demolished, and three ... fruit trees in a row of six were ... Several small outbuildings ... blown away, one being found 150 ... from where it originally stood, and ... a chicken house about ten feet ... was blown out of a small lot ... six-foot wire fence.

C. E. Taylor, wife of Principal ... of the High School came very ... having a strenuous accident in the ... He was driving into town ... the flurry of wind struck her ... In an instant the top was ... off and blown high in the air. ... was thrown out of the rig ... side of the street while the ... bed of the buggy were torn ... bars and blown across the ... Mrs. Taylor luckily struck in ... and so escaped injury. To cap ... the high voltage electric ... side of the street were ... torn, and only the prompt ar... of electricians prevented a fire. ... of this storm has not been ... but the damage by wind has ... than in any storm for ...

...TS SPECTACULAR.
...WIRE TO THE TIMES.]
..., Feb. 9.—[Exclusive Dis... accompanied by some light ... thunder and lightning and ... time by a heavy wind ... has fallen here since mid... night. This inch added to ... inches that had fallen since ... when the fear of a dry year ... gives this county 9.75 ... for the season which is up to ... record for this date. ... Pacific gauge measured ... at 6 o'clock this afternoon, ... time considerable rain has ... This rain will cause a temporary ... of plowing, planting, celery ... and orange picking. The ranch... they had had their way, would ... this rain two or three ... there was a severe hail ... which lasted for an hour.

RIPPING STORM.
...INCHES AT VENTURA.
...CORRESPONDENCE OF THE TIMES.]
...TURA, Feb. 9.—A ripping thun... visited this city last night ... midnight, making Ventura ... up. With the thunder and ... came a terrific rain, making ... for the storm to noon Sunday ... two inches. It was still rain... afternoon. As the ground was ... soaked from the heavy ... last week, a great deal of the ... now runs off as quick ... The streams of the county ... GO. A washout is reported ... at Seacliff, a few miles ... of this place. No trains arrived ... from the north and ... from the south were held here ... hours.

... conditions throughout the ... were never in better shape at ... of year and a bountiful ... is freely predicted. The rain ... reaches nearly fifteen ... against nineteen inches the ... last year. The rainfall this ... however, has come at more op... times than that of last sea... The whole county has felt the ... of this last wetting, most places ... even more than fell at this ...

SNAKS SANTA BARBARA.
GENERAL IN COUNTY.
...DIRECT WIRE TO THE TIMES.]
...TA BARBARA, Feb. 9.—[Exclu...patch.] The rainfall here for ... up to 6 o'clock tonight ... to 1.71 inches, making 4.30 ... for February and 16.65 inches ... season. This is two inches less ... the average season's rainfall to ... reports from other points in ... county indicate the same average ... for the storm for the most ... This rain is greatly beneficial, ... soaking the ground.

SNOW LINE LOW.
BERNARDINO WHITENESS.
...THE ASSOCIATED PRESS—P.M.]
...BERNARDINO, Feb. 9.—There ... and hail throughout the coun... the rainfall amounting to .75 ... to 4 o'clock. Along the moun... heavy snow has fallen. The ... is lower down the southern ... at any previous time this ... completely covering the Indian ... Although no damage has ... so far, railroad bridges and ... are being closely watched. ... are very much swollen.

RAIN AND LIGHT HAIL.
NO DAMAGE IN RIVERSIDE.
...DIRECT WIRE TO THE TIMES.]
...RSIDE, Feb. 9.—[Exclusive ...patch.] Nine-tenths inch of rain ... today, bringing the total for ... up to 9.86 inches. A light ... swept over the valley a few ... this morning, but no damage ...

CLOUDBURST AT FORT.
...WATERS DAMAGE.
...THE ASSOCIATED PRESS—P.M.]
...RDO, Feb. 9.—Rain has fallen ... during the day. At 3 p. ... precipitation was .62 inch. Since that time almost as much more rain has fallen. Reports from the country show that the storm is general tonight.

At Fort Rosecrans some damage was caused by a cloudburst. A great volume of water rushed down the gorge behind the army post and passed over the quarantine station and into the bay. The beautiful quarantine station grounds were covered with a deposit of sand and rocks.

PELTS HARD.
FALL IS VIOLENT.

The rain in and about Los Angeles yesterday pelted the ground violently and resulted in a precipitation of 1.50 inches to 5 p.m., according to the weather bureau reading. By The Times rain gauge the fall to the same hour was 1.53 inches, and there was a precipitation of .03 inch after that time. This brings the weather bureau total for the season to 10.45 inches, and The Times total to 10.91. The normal to date is 9.09 inches.

Hail which fell at Covina lay for five hours on the ground. The precipitation for the morning there was 1.04 inches. Back of Monrovia the snow lay thick on the mountains. Even as low down as at Deer Park it was heavy. The fall in Monrovia was 1.17 inches, making 12.50 inches for the season.

A forty-mile gale raged off San Pedro yesterday, preventing the launches which ply between there and Long Beach making their usual trips. Nearly an inch and a half of rain fell. Whitecaps dotted the ocean as far as the eye could see and the waves breaking against the breakwater threw a spray several feet high over that immense structure. All was serene within the inner and outer harbors, the smaller craft remaining safely at anchor.

In Long Beach a heavy rain and hail storm occurred yesterday morning accompanied by heavy rain. The gauge recorded .78 inch, a total for the season of 9.11 inches, as against 9.92 inches last year.

At Avalon the fall was .61 inch.

In Santa Monica there were heavy showers and to 5 o'clock in the evening, 1.45 inches had fallen. The water descended in a flood and again the storm drains were overtaxed. Oregon avenue was a roaring river in the vicinity of Twenty-sixth street and travel on the Los Angeles-Pacific electric was interrupted for several hours. The total of the rainfall for the season is 9.91 inches, which is within three inches of the record for the corresponding date of last year.

ODORIFEROUS.

COMPLICATIONS FROM PENSIONS.

IT AGAIN BRINGS OUT SPANISH COURT SCANDAL.

Prospective Allotment to Son of Don Carlos of Bourbon May Cause Numerous Suits from Natural Children of Father of Present King of Spain.

[BY THE ASSOCIATED PRESS—P.M.]

MADRID, Feb. 9.—The question of allotting a pension of 250,000 pesetas to the Infant Alfonso, the son of Don Carlos of Bourbon and the Prince of Asturias, who recently married Princess Louise of Orleans, has received the approval of the Council of State, and now goes before the Cortes.

The question has raised many complications, not the least interesting of which are suits for similar allowances brought by the natural children of Alphonso XII by Elena Sanz, a former well-known actress, and a natural cousin of the King named Carlos Allen Perkins, a second-rate but popular actor in the music halls of the capital.

Perkins's claim goes back to his great grandmother, the famous Infanta Carlotta, who provoked the Carlist war by obliging Ferdinand VII to admit the principle of the Salic law. It was she who slapped the face of Calomarde, the Premier, and drew from him the historic retort: "What hands are not offensive?"

Perkins's birth is not recorded in Gotha, but he insists that his real name is Don Francisco Carlos Pio Rose Alphonso Luis Fernando Allen Perkins Guerowsky Bourbon Luthelan Hossen Drichma Vrichina Ottendorf, and consequently a blood relation of most of the reigning sovereigns of Europe.

The suit of the heirs of Elena Sanz for recognition as natural children of Alphonso XII is now in progress.

Mel Quadres Alvarez, a republican deputy, is the lawyer for the plaintiffs. Among the witnesses are some of the grandees of Spain—Marquis d'Altaville, Duke of Sesto and Marquis of E rga, who was master of the royal palace during the late King's reign.

MONEY PANIC IN DENMARK.

One Copenhagen Bank Suspends Payment After Run and Government Will Aid Institutions.

[BY THE ASSOCIATED PRESS—P.M.]

COPENHAGEN, Feb. 9.—A financial panic has arisen here, owing to the tight money market and extensive speculations on the Bourse. Two small banks have been affected, and one of these forced to suspend payment. There has been a run on several of the banks.

The Minister of Finance today conferred with the officials of several of the principal banks here, and it was decided that the government, in conjunction with the leading banks, guarantee all the risks for the banks affected by placing the necessary funds at their disposal, which will immediately satisfy all the Danish and foreign creditors.

PRELATE BACK FROM ROME.

Archbishop Riordan Declares Belief That Dr. Hanna Will Be Appointed His Co-adjutor.

[BY DIRECT WIRE TO THE TIMES.]

NEW YORK, Feb. 9.—[Exclusive Dispatch.] Archbishop B. W. Riordan of San Francisco, who has been making an effort to have the Rev. Dr. E. K. Hanna of Rochester appointed as his coadjutor, returned tonight aboard the White Star liner Cedric from Italy.

He is in excellent health, he said, having entirely recovered from the shock to his nerves caused by the earthquake. The primary motive of his going away, he said, was to recuperate. He left New York in November. While at Rome he naturally advocated the cause of Dr. Hanna, who had been accused of modernism by Dr. Andrew Breen.

The basis of the accusations were articles published in a Catholic newspaper, copies of which were sent to Rome after Archbishop Riordan had sailed from America. Archbishop Riordan said:

"There has been no decision in regard to the appointment of Dr. Hanna. Things move slowly in Rome. The consistory meets monthly for the consideration of nominations. Alternately it attends to the affairs of the Orient and the Occident. Because of Dr. Breen's letter the subject of the appointment of Dr. Hanna was postponed and, of necessity, it will not be reached again until next month in the regular order.

"I think that in all probability Dr. Hanna will receive the appointment. The consistory has seen the articles," and the archbishop smiled, "because I happened to have them with me. The one that was brought particularly to the attention of the consistory was on 'The Human Knowledge of Christ,' and in my opinion there is nothing in it that any good Catholic can take exception to.

"In regard to modernism, there are always errors and opinions floating about that are finally crystallized in some form of expression. Then the church determines whether or not they are correct doctrines. We sometimes talk more than we think and words do not always express our meaning. The Holy See must maintain the purity of doctrine."

CONVICT IN PULPIT.

COUNTERFEITER LEADS SERVICE.

CONVICTED PREACHER WARMLY WELCOMED AT CHURCH.

Faithful Flock Firmly Believes Him Innocent of Crime, Although He Has Been Sentenced to the Penitentiary, and Is at Liberty During Appeal of His Case.

[BY DIRECT WIRE TO THE TIMES.]

CHICAGO, Feb. 9.—[Exclusive Dispatch.] A convicted counterfeiter today conducted morning services at the First Congregational Church at Wheaton, directed and taught a Sunday-school class of the same church immediately after the services, and directed and taught a Bible study class at the church in the afternoon.

The convicted man was Rev. James R. Kaye, pastor of the church, who was recently found guilty of counterfeiting and was sentenced to two years in the government penitentiary at Leavenworth, Kan. Mr. Kaye is now out of jail on bail, under a writ of supersedeas, and intends to fill his active duties as a minister of the gospel pending a review of his case by the United States Court of Appeals in Chicago.

It is five weeks since Mr. Kaye last filled his pulpit. His return today to the little church he directs partook of the nature of a love feast, his congregation turning out loyally to welcome him, grasp his hand and assure him of their belief in his innocence. Since he last appeared in his pulpit he has been tried in the United States Court at Springfield, adjudged guilty, sentenced and has spent some time in the County Jail at the State capital.

Members of the congregation declare that there was not the least split in the church over supporting their pastor, and stated that the church was a unit in adhering to Mr. Kaye. The women in particular were indignant over the fact that their minister had been found guilty.

"It's a shame," was a phrase frequently heard.

CHARGE IS FORGERY.

Well-Dressed Man Wanted Here Is Arrested in Santa Ana While Accompanied by Woman.

F. H. Johnson, 64 years of age, was arrested in Santa Ana yesterday afternoon on instructions from Los Angeles. Johnson is wanted here on a charge of forgery. The police say he passed a fictitious check to which the name of George W. Finch, proprietor of the Lawrence Café, No. 120 West Fourth street, was signed. The check was for $125, and was drawn on the Western National Bank of San Francisco.

The authorities at Santa Ana telephoned the captain of detectives yesterday, stating that Johnson was in Santa Ana, accompanied by a woman whom he had introduced as his wife. They were instructed to arrest and hold him. Detective Home was sent with orders to bring Johnson to this city for trial.

The crime of which Johnson is accused was committed on April 3, 1906. The police say he lived in Los Angeles at that time. In a letter from a constable at Orange, it was stated that a man who answers Johnson's description is wanted there on charges of promoting a fake money-getting proposition by which several residents of Orange were duped.

DISTURBANCE IN THEATER.

William Hayford, a laborer, created a disturbance last night, in a picture theater at Sixth street and Broadway. He dashed wildly down the aisle, waving his hands, and shouting for help. Several women became terrified and rushed out of the building. Hayford was overpowered and a patrolman called. He was taken to the Receiving Hospital and surgeons said that he had been drinking. He became violent and was strapped to a cot.

FAREWELL—WELCOME.

Salvation Army Corps No. 1 will have a special meeting at the Monarch Rink on South Hill street tonight. Maj. and Mrs. Harris, late of Denver, Colo., will be there and Maj. Waite, Southern California divisional officer, and Mrs. Waite, will also attend. The gathering will be a farewell to Adjt. and Mrs. Gearring, who have been stationed here for thirteen months. There will be a welcome meeting Wednesday evening for Adjt. Thomas, late of Long Beach, who is to take charge of the corps.

EXPLOSION IN HOTEL.

A gas heater exploded in the Hotel Hillcrest, at Third and Olive streets, last night, and set fire to a curtain. The blaze was extinguished before any serious damage was done.

No Race Suicide in Kansas.

At a country fair out in Kansas a man went up to a tent where some elk were on exhibition, and stared wistfully up at the sign. "I'd like to go in there," he said to the keeper, "but it would be mean to go in without my family, and I cannot afford to pay for my wife and seventeen children." The keeper stared at him in astonishment. "Are all those your children?" he gasped. "Every one," said the man. "You wait a minute," said he keeper. "I'm going to bring the elk out and let them see you all."—[The Argo.

WHICH?

BLUE RIBBON OR RED NOSE?

William Murphy Puts Query to Many Hearers.

Large Attendance at Chutes Temperance Meeting.

Frank G. Finlayson Speaks for the Cause.

There was a large attendance at a rousing Murphy temperance meeting in the big exhibition hall at Chutes Park yesterday afternoon. Owing to the rain, Mayor Harper postponed his address until next Sunday.

The music was a feature of the meeting. It included band selections and songs by the Bakers, the blind singers, and by Francis Murphy, Jr., who rendered "The Holy City" in an impressive manner. Attorney Frank G. Finlayson and William Murphy were the leading speakers.

Mr. Finlayson said, among other things, that he believed in the right kind of amusements and diversions, but he stated that it was well also to remember the spiritual side of one's nature.

"Wherever you go, remember to extend thanks to God for His many gifts," said the speaker. "I believe in rational forms of pleasure; we all need them. But don't forget to minister to your spiritual nature as well as to the material. The spiritual joys never fail us. They wean us from the downward path of earthly pleasures."

Mr. Finlayson referred to the biblical story of Elijah and the priests of Baal, when the Hebrew prophet challenged the priests to a trial of the power of the heathen gods and the one true God. Elijah, he said, worshiped Jehovah, who stood for spirituality. He sent down the fire that consumed the sacrifice, and the strange gods were powerless.

"The temperance cause is a great one," said the speaker, "but there are other things to consider. Persons should learn to control their temper; they should become gentle and kind and forbearing. Francis Murphy singled out the temperance cause because he knew what it meant to be saved from the use of intoxicating liquor, but back of all was his purpose to remove suffering from among his brothers. He loved his fellow-man so much that he wanted to devote his whole life to helping him."

The speaker praised the work now being conducted by William Murphy and said that the mantle of the great temperance apostle had fallen upon his gifted son. In closing, he extended his hand to Murphy and wished him every success in the work.

Before beginning his talk, Mr. Murphy gave a word of thanks to the band for its fine playing and said that he expected every member of it would wear a blue ribbon before long.

"Speaking of blue ribbons, there is no cause to be ashamed of that emblem," said the speaker. "Some men tell me that they don't want to wear it, lest people think that they used to be drunkards. Well, I had rather wear the blue ribbon than wear a red nose. I had rather pin that little badge to my coat lapel than go lurching from side to side of the sidewalk. I had rather wear that emblem than stand up in court and be fined $3 or three days.

"That little ribbon means your wife will welcome you when you go home. It means that the wearer has redeemed himself and become a king instead of a slave. Many men wear the emblem of some fraternal order. This order is the grandest on earth.

"We are living in the greatest country in the world, yet sometimes there comes a period of depression. The man who saved up for a rainy day does not fear such periods. The man who saves his pay envelope and carries it home to his wife and children is in no danger of famine. But the drinking man never has any money. He is lucky if he can get a job. In one of the large New York banks there is a sign which reads to the effect that no employé shall visit a saloon.

"In this age of rapid transit, when every man is chosen for his skill in some particular line, the employers have no use for the fellows whose brains are beclouded with drink.

"We want to reach these young men and show them the right way. I don't believe in denunciation, but in kind words. A pleasant word is better than a club. Let us get hold of the sunlight of God's love and have its rays shine into our own hearts, first. Then we can better help our fellows.

"I believe in kind words, the handshake, the mingling in good fellowship."

UNEMPLOYED IN DIRE NEED.

Collections Taken Yesterday in Many Churches to Provide Funds for Feeding the Hungry.

An effort on the part of the Church Federation to secure money with which to buy food for the worthy unemployed resulted in collections being taken in many churches yesterday. The substantial sum thus obtained will be turned over to the treasurer of the federation, Leon V. Shaw, who will divide it equally among the Salvation Army, the Volunteers of America, and the Bethlehem Institution.

As funds for the purchase of bread and soup are running low, it became necessary to secure more money at once. About 8000 persons, most of whom are mechanics and heads of families, are in desperate straits.

CASTORIA
For Infants and Children.
The Kind You Have Always Bought
Bears the Signature of Chas. H. Fletcher

S. Nordlinger & Sons JEWELERS Established in 1859
323 SOUTH SPRING STREET

Ex. 315—PHONES—Ex. 315
DIAMOND COAL CO.
235 WEST THIRD STREET.

CORONADO

A semi-tropical resort—near the borderland of Old Mexico--the best-patronized and largest resort in California, thronged with travelers from all over the world.

Magnificent Coronado Hotel—hotel of a thousand gables—a unique hostelry, where skilled chefs, good music and luxurious furnishings make life a joy. Boating, yachting, fishing, polo, golf, tennis, automobiling.
See E. W. MAGEE, 344 S. Spring.

Mr. Will Street is a successful competitor of the younger men at Coronado.

AUCTION
Art Objects

The Private Collection of MRS. E. A. H. SCHULTZ —AT— Hotel Maryland Pasadena

February 12 and 13
At 10:30 a.m., 2:30 and 8 p.m.

20 Paintings by the Old Masters, Gobelin Tapestries, Ivory Carvings, Miniatures, Bronzes, Ceramics, Solid Silver and 200 Art Objects in Silver, Gold and Cut Glass.

EXHIBITION TUESDAY ALL DAY

THOS. B. CLARK, Auctioneer.

James W. Hellman
161 N. Spring St.
224 New High St.
Dealer in
Water Pipe
Sewer Pipe and
Plumbing Material
PLUMBING DONE.

White Oats
are much better feed than Rolled Barley. We have the choice Oregon and Montana oats.

Buy Hay
of us and get
Wholesale Prices and Scale Weight
L.A. Hay Storage Co.
1620 East Seventh St.
Both Phones 1596

NOT CONNECTED WITH OTHER STORES

The Best Appointed Carpet Department on the Coast

Our entire top floor is devoted to our carpet and floor covering department. We have assembled here what we believe to be the finest stock of high grade carpets and rugs on the Coast. The best lights and every advantage is afforded for careful choosing.

New Spring Showing Carpets and Rugs

New and exclusive patterns in carpets and rugs are constantly being received and we are now showing a well selected assortment of the best spring styles The late arrivals of Bundhar Wilton and Bigelow Axminster carpets and rugs contain many beautiful new designs and colorings never before shown on the Coast.

We will take complete charge of any carpeting or floor covering you may have and assist you in every way to obtain the most satisfactory results.

You should choose your carpets here.

PROMPT DELIVERY IN PERFECT CONDITION

Pease Bros. Furniture Co.
NOT CONNECTED WITH OTHER STORES
640-646 SOUTH HILL ST.
TELEPHONES EVERYWHERE 4567

Desks at Lowest Prices
R. D. BRONSON DESK CO.
342 SOUTH SPRING ST.

MONEY IN BARRELS
See Page 5

LET US SEND YOU PARTICULARS about the club through which you can get the New Standard Encyclopedia at half price, payable a little at a time. A postal addressed to The Times will bring you full information and a free book.

Are You Engaged?
Send Your Name and Address to
Eastern Outfitting Co.
620 SOUTH MAIN ST.

BUCK'S Stoves and Ranges
Best in the World Today
Sold on Approval by
HENRY GUYOT
538-540 South Spring St.

The Finest Jewelry Store in America
Everything in Diamonds, Jewelry, Stationery and Art Ware.
The highest grade at all times. Particular attention given to special orders in any department.
BROCK & FEAGANS
JEWELERS.
437-439-441 Broadway, Los Angeles, Cal.

Men's Clothing Clothes for Men and Young Men.
—DESMOND'S—
Corner Third and Spring Streets

The Times-Mirror Company.

H. G. OTIS....President and General Manager.
HARRY CHANDLER.....Vice-Pres., Assistant Gen. Manager.
MARIAN OTIS-CHANDLER.....Secretary.
ALBERT McFARLAND.....Treasurer.
PUBLISHERS OF

Los Angeles Daily Times

Vol. 23, No. 69.

Daily, Weekly, Sunday, and Weekly Magazine. Founded Dec. 4, 1881. Twenty-seventh Year.

EVERY MORNING IN THE YEAR.

THE NEWS—Our Associated Press service covers the globe, transmitting over 35,000 words daily, not including specials.
TERMS:—Daily, Sunday, and Magazine, 75 cents a month, $8.00 a year; Daily, without Sunday, $7.00 a year; Sunday, $2.50; Magazine, $2.50; Weekly, $1.50.
TELEPHONES:—Counting-room, Subscription Department, Editorial Rooms, City Editor and Local News Room: Sunset, Press 1; Home, ask for THE TIMES.
AGENTS:—Eastern Agents, Williams & Lawrence, Brunswick Building, 5th Ave. and 28th St., New York; 1334 Marquette Building, Chicago; Washington Bureau, 41 Post Building. (THE TIMES on file:) San Francisco office, Room 1204 Examiner Building, Arthur L. Fish, Representative.
SWORN CIRCULATION:—Daily net average for 1898, 18,903; for 1897, 19,258; for 1900, 26,181; for 1899, 25,731; for 1902, 36,738; for 1901, 29,448; for 1904, 39,939; for 1903, 39,846; for 1906, 47,702; for 1905, 43,150; for 1908, 59,501 copies; for 1907, 52,311 copies; Sunday average for 1907, 69,157 copies.

Yesterday's Regular Edition 75,500

THE TIMES has a far larger bona-fide circulation than any local rival. The industrious, substantial, liberty-loving classes are its steady patrons. The greatest volume of business advertising, the finest display, the best classifications, the largest results to advertisers. Proofs undeniable.

Offices: Times Building, First and Broadway.

Entered at the City Postoffice as mail matter of the second class.

Editorial Pen Points

I lent my umbrella to a friend
On whom I set great store;
I lost my umbrella and my friend,
Which makes me feel quite sore.

Both ends of Los Angeles appear to be working against the middle to see which can put up the biggest buildings.

There are only 600 American soldiers in Hawaii, it is true, but every hair on the head of every man of them is sacred.

We would strongly advise our old friend Russia to avoid war with Turkey if possible. The Turk is very bad medicine.

We should think that Magdalena Bay would shiver when it contemplates the fact that it is soon to be all shot to pieces.

There is no likelihood of immediate war, but the talk of it still persists in parading around in the role of Banquo's ghost.

Things are evidently so shaping themselves that pretty soon if Mr. Bryan wants any limelight he will have to go and chase it.

You can bet that when Fighting Bob anchors off the Los Angeles water front he will come ashore, rheumatism or no rheumatism.

The full dinner pail will be just as full as ever by the time the polls open for the election of Mr. Taft to the highest office on earth.

It is noticed that the people who want to "reform" the Republican party in California have a full list of offices picked out for themselves.

Looking backward, now that it is all over, we are free to say that, as a substitute, scrip was about the best thing that could have been thought of.

Mr. Wu will reach California on his way from China to Washington in about two weeks more. His new stock of questions are eagerly awaited.

The way that plagued rheumatism holds on to Fighting Bob suggests that he can't reach the health-giving climate of California any too soon.

After awhile, when money is a little more eager to find employment, it will not be so particular about considering the offers it receives as it is now.

Japan is evidently in a quandary as to whether she shall attack China before the dragon wakes up or attack us before the chance to whale us is forever lost.

If the Japs are really desirous of giving us a pledge of their peaceable intentions let them send Togo over here to live on a farm for a couple of years.

Either Hobson, Maxim and the French editors are talking through their hats or else the Japs are lying. In the meantime while there is peace let us prepare for war.

It seems that there is at least sufficient provocation to see to it that our powder is dry and that there are plenty of guns where we can lay our hands on them.

There is one man on the committee to entertain the fleet that every bluejacket will recognize without an introduction, which the same is Citizen James J. Jeffries.

A Fresno editor beseeches college men to get into politics. They will doubtless welcome the suggestion as another means of diverting their attention from education.

Another thing that will help to make times good in California during the coming summer is the money that Uncle Sam will spend to keep his soldiers and sailors here.

It is never wise to whistle until you are out of the woods, but we may now safely congratulate the bankers of Los Angeles upon having weathered the storm with flying colors.

If a man who is greedy to make money were to form a partnership with a man who is greedy to spend it the result would probably be what is commonly known as a stand-off.

We trust that John Sharp Williams will not feel bad because the country does not seem to have the time to spare to take even a look at the currency bill he has presented in Congress.

Surely the sailors of the fleet will have no complaint to make of the treatment they are to receive in Los Angeles. We are equally prepared to take them to church or the prize fights.

Whenever Mr. Bryan comes suddenly upon a group of Democrats whispering together in a back room he always has a suspicion that they are talking about John A. Johnson of Minnesota.

Willie Hearst announces that this country needs another President like Abraham Lincoln and he makes it clear that only his great modesty prevents him from saying who the man is that could exactly fill Lincoln's shoes.

In a large Pennsylvania town a woman recently died who never rode on a railway train or a trolley car, although she lived within a block of both. Here was at least one woman without curiosity or who had the will to curb it.

The report is now that Willie Hearst will take a few Independence Leaguers to Indianapolis and have himself nominated for President of the United States, while poor old Tom Watson can't afford to do anything but remain in Georgia and hold a convention of the Populist party all by his lonesome.

BOARD OF PUBLIC WORKS.

The Times is able to state upon authority this morning that the published announcement, made yesterday, of the appointment by the Mayor of Lieut.-Gen. Chaffee (retired,) to membership on the Board of Public Works, was premature. The matter was not, as reported, finally decided upon Saturday, but will, in all probability, be settled today, one way or the other.

Since deciding definitely and finally against the reappointment of Anderson, whose term has expired, the Mayor is known to have strongly and frankly expressed his official preference for the general, who on Saturday took the Mayor's tentative offer under advisement. Both gentlemen had certain investigations into the status to make before acting finally, and this precaution required a little time. A prompt and satisfactory conclusion will doubtless be reached as soon as all the preliminary issues involved shall have been duly considered and fully weighed.

It is has been found upon investigation that Gen. Chaffee is legally eligible for the appointment; and it is also believed that there are no other obstacles in the way of his choice by the Mayor unless they be obstacles raised by Gen. Chaffee himself.

Should he be appointed, needless to say he will certainly show himself to be preëminently qualified by proved ability, education and experience for this important position and his confirmation by the Council may be regarded as a foregone conclusion. His appointment and confirmation will, we are sure, prove to be a distinct stroke for the public interest.

VIEWS ON BUSINESS.

The business of the country is every man's business. Every man lives on business and none can live unless there is business done. The more business there is, the better off we all are. The less business there is the more of us are in distress and the poorer we all are. Naturally we all have views on business.

But here, as in politics, morals and society, views differ. No two pairs of eyes ever see anything from the same point, and hence no two minds catch the same view. It is natural then that we should disagree.

In other lines we have experts to whom we leave decisions on subjects of which they have made special study. If we want a landscape or a portrait we go to the painter or photographer and leave the matter in his hands. If our health becomes an acute study to us we call in a doctor and he tells us what view to take. Some one sues us and we fly to a lawyer and ask him how the case appears to him.

Business is altogether different; any one and every one knows more about business in all its branches than the business men. Those who have spent their lives managing banks, railroads, steel mills, steamship lines, are poor, purblind idiots who know nothing about these things. Bankers are all Shylocks who see nothing but cent per cent.; their intelligence is limited to working out quarterly interest due on notes. The men who built the railroads are all blacksmiths or grading contractors, and the managers of the traffic are no more than freight clerks who know the rates between point and point. They are not students and do not understand the science of these common carrier enterprises. So with the steel industry. Carnegie is a telegraph operator, nothing more. Schwab is a foundry man, and that is all. Frick is a charcoal burner; he does not understand deep principles.

To whom shall we go, then? To the men who do nothing but talk. Let us betake ourselves to Central Park or the meetings of the Social Democrats, and imbibe wisdom at the fountain-head. These wise men have never lost an hour in their life at work, nor frittered away their time handling money beyond a few nickels that other people give them. All their days are spent in talking about the way other people should conduct their affairs. If you wish for real light on money and business see Red Fennessy or Pinhead McCarthy. They will tell you what currency bills to pass, how to operate railroads, what fares to fix, how to run trains.

The City Council is made up of bunglers who have lost their lives managing business for themselves. Oh, yes, they succeed in making the things go. But they do not understand how to manage the affairs of the municipality. See one or another of the would-be bosses, or some member of a private club, where the discussion is quite as clear and profound as in Central Park or where the socialists tell one another how to get rich out of other men's savings. These bosses and members of little clubs, twenty members to the club, know all about franchises, street-car fenders, where sewers should be built, who should go on the various commissions, and they know so much that after attending to all this they could tell the Lord how to keep the stars from coming in collision.

When you are at an impasse take yourself to a bunch of politicians and tell them you will "see to them" if they do not pass a Sherman act so cunningly constructed to prevent railroads from doing anything "in restraint of trade" that it will be automatic in its action and restrain all trade so that there will be little left for the railroads to interfere with.

Thus when we get the business men's hands tied and their mouths closed, when we get the socialists at the helm, the agitator in charge, and the walking delegates holding the reins, then things will go right.

FOR OVERSEA TRADE.

The completion of the San Pedro outer harbor is near at hand. The water in the inner portion of the harbor is so much deeper than years ago that large ships can now come in contact with the cars. There is still much to do in the inner harbor, and this work will go on. In a few years San Pedro and Wilmington will offer a combination of shipping facilities as nearly perfect as could be.

This all comes in the nick of time. The west coast of the continent from Point Barrow to Cape Horn is all developing at a pace never known before. We own the Hawaiian Islands and the Philippine group. Japan is alive to the activities of the time and China is struggling in the throes of a new birth. The growth of coastwise and oversea commerce in the Pacific will be rapid.

All this is seen by Los Angeles merchants and there is much discussion of new steamer lines up and down the coast, to the islands of the Pacific and to the Orient. Study and discussion are the natural precursors of action.

A new factor in Pacific trade is the railroad recently opened across the Isthmus of Tehuantepec. It is said that merchandise can be sent from New York to San Francisco by this route in twenty-four days, which is faster than by all-rail across the continent. It is also in evidence that the business done by the Tehuantepec and Panama now amounts to $40,000,000 a year.

On the other hand there is complaint of a combine among the railroads to limit this trade. It is asserted that the traffic is really throttled. The government is urged to put on a line of steamers to connect with the Panama Railroad in order to do the business which naturally would be offered if there were ships to carry the freight. By limiting the ships the time is prolonged and the cost kept up. This is the railway plan as asserted by those who make complaint.

The complainants assert that in their opinion this limitation will be maintained after the canal is complete. This seems impossible. If a railway were built across the continent and trackage sold to all comers, how could traffic be controlled? With the canal finished there will be a free waterway from all ports in the Atlantic to all in the Pacific. Any person may sail a ship or drive one by steam over this free route. Transportation will cost much less than by rail, and it seems as if the laws of trade must assert themselves in spite of artificial restraints.

The mercantile bodies of Los Angeles cannot move too quickly in preparing for the trade of the Pacific. With a smelter here there will come mills to turn out finished products of steel. Japan and China will furnish the market. Other industries will follow, among the earliest cotton spinning. The Imperial country will be a cotton-producing region, and the Orient is again the market.

MORE REPUBLICS.

It is quite clear that it is not the men that are striving to establish a republic in Portugal who are to be charged with the foul murder of Carlos and his son. It was the deed of anarchists—the same dastardly breed that is responsible for the death of Garfield and McKinley in the best republic that ever existed. The Republicans of Portugal decry the murder with the same vehemence that the most extreme royalists decry it. It was none of their doings; their hands are clean.

It is a great satisfaction to be able to make this statement, because if the Republicans of Portugal were in any way connected with the awful crime that lately was committed in Lisbon the cause of free government for which they are laboring would be set back even further than it has been by the assassination. And nothing could be more regrettable than that. The sympathies of the American people must inevitably be with whoever is striving to eliminate monarchy, no matter in what country the effort is being made, provided, of course, it is made honorably and without the aid of anarchists.

Monarchy as an institution is most certainly doomed to annihilation. The very idea of it is intolerable to men who have ever even dreamed of true liberty. Moreover, it is too silly and too grotesque to last. The people have a right to select their own heads of governments. The Portuguese will sooner or later insist upon this, as will also the Spaniards, the British, the Germans and the people of every country on earth.

It is out of the question, this thing of perpetuating dynasties and houses of royalty to rule. The day must soon come when there shall be an end to it. The time when the swords shall be beaten into plowshares may be farther away than we would desire, but the scrap heaps are even now waiting for the purpled thrones.

THE SEVEN WONDERS OF THE WORLD.

Century followed century in long-drawn-out periods of time and during all these Babylon built the hanging gardens, Cheops reared the big pyramid, Ephesus constructed the Temple of Diana, Queen Artemisia erected the mausoleum as a monument to her husband, Rhodes set up the Colossus, Phidias wrought the statue of Zeus, and at Alexandria the pharos or first lighthouse arose. To be sure, later Rome had the Coliseum. There were a few other things from time to time, but they did not get themselves enrolled in the mystic seven.

Who will pick out the seven wonders of our own age, and who will set them out in due proportion so as to compare them with these seven things that set the ages long past agog? Shall we call them seven, or shall we say seventy times seven, and then shall we multiply that by 10, or 100, or 1000? Who will count the wonders of the present time? What would the people of Babylon, of Helicarnassus, of Thebes think if they saw some of the achievements of human genius as they stand today? The pyramid is a molehill beside the forty-eight-story skyscraper in New York for the Metropolitan Life Company, 658 feet high. Strassburg had a clock, and "Big Ben" in glorious Westminster Abbey was a big bell. The clock in this New York building will surpass all others as the building surpasses the walls of Babylon. If an Egyptian, Greek or Roman saw a modern battleship or heard the thunders of its broadside, it would make something of a tremor run along his spinal column. What would Nebuchadnezzar, Darius or any other King of Babylon think if he got a wireless message from beyond 10,000 miles of ocean expanse? The handwriting on the wall at the feast would be a trifle to this modern miracle. What would Pharaoh say if some one put a bit of wood to his ear and he heard the voice of his prime minister whom he knew to be 1000 miles away? "Great is Diana of the Ephesians." Indeed she is. Her temple proves it. But where is this huntress who skims the woods by moonlight, and where is her temple compared with the cathedral being erected on Morningside Heights, New York? The mausoleum is not a great tomb if placed beside that in which Napoleon sleeps by the banks of the Seine.

That poor ancient world with its seven wonders was a little world in swaddling clothes, in a cradle. Ours? A young Hercules just born, whose thews and muscles are still to be grown.

Mother Earth is now prepared to do her share toward continuity prosperity. Let the people who have money do the rest.

MORE FOR YOUR MONEY.

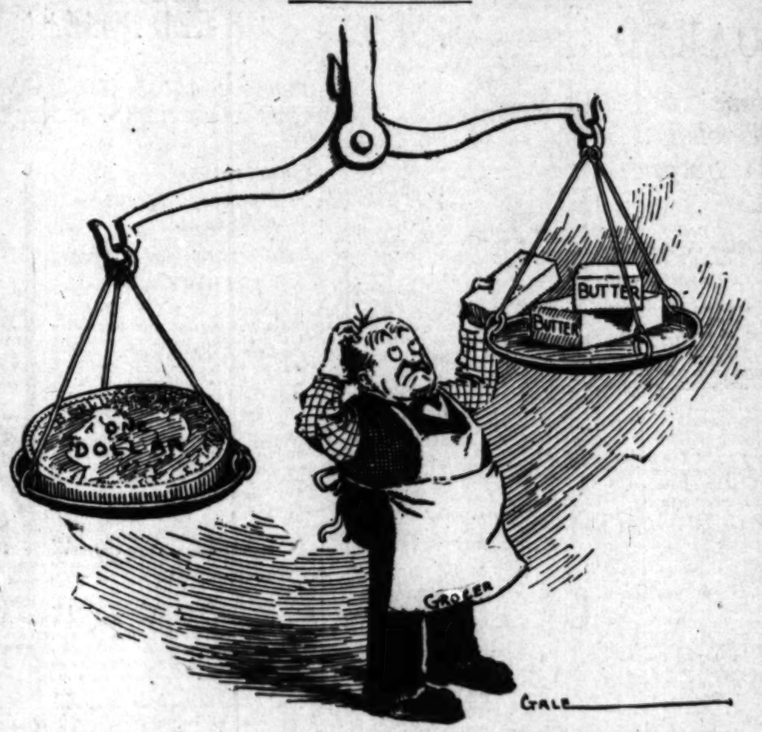

SOCIETY BUTTERFLIES AND OTHERS.

Ultra-fashionable "society" goes more daft as the days go by. Let monkey dinners flourish! Let bathing-suit breakfasts multiply! But will not rich nobodies spare the lower creation and not imprison and murder them by thousands to make a Quaker holiday? O shades of gentle William Penn and the founders of the City of Brotherly Love, what have we come to?

Philadelphia, where not even the rivers run, where all the clocks are wrong unless they go slow, is "going some" now. Fifteen thousand hapless butterflies trapped on the flower-spangled plains of sunny California and taken to the blizzard-beaten East to create one "Ah!" two "Ohs!" and three "Mys!" as they are turned loose to perish in their prime!

O Fashion! If you have lost all your mental power beyond recovery, can you not save a semblance of heart and spare the lovely creatures which God has made to give the world beauty?

For a punishment to fit the crime these social butterflies should be imprisoned in cramped crates and shipped to coldest Alaska to be set free in a snowstorm in the gay garments of the ballroom where they have "enjoyed" the death of these little beauties from our California groves.

Don't kick about the rain; it will all be needed before next Thanksgiving Day.

WHEN ROBBIE CAME.

When Burns was born, within the low,
Rude cottage walls, a storm of snow
Quenched all the flame
Upon the hearth, and strewed the poor,
Straw-woven thatch across the moor,
To beat upon his birth obscure,
When Robbie came.

There fate foreshadowed all the strife
And sorrow of his hapless life,
Its sin, and shame;
But no man knew that through that wild
Mad winter night, the Lord had smiled,
And sent us Scotland's darling child,
When Robbie came.

Father and mother, blest thou art,
For that thy great son's mighty heart
Shall speed thy name
O'er mountains where the mists are curled,
O'er oceans where the waves are hurled,
For thou didst brighten half the world,
When Robbie came.

How sweet his full melodious lays,
Hymning free manhood's honied praise,
And high acclaim;
Clear notes which on the nation's ears
Fell like the music of the spheres,
Dyed in his blood, dipped in his tears,
When Robbie came.

When Robbie came, each bloom and bird,
Shy creatures of the hedge, and herd
Grew strangely tame;
They ran to meet him drawing nigh,
The daisies bowed as he went by,
The lark called to him from the sky,
When Robbie came.

At midnight when he reached his inn,
The revellers hushed their drunken din,
Such was his fame.
The wakened guests donned their attire,
To hear beside the taproom fire,
The leader of the laurelled choir,
When Robbie came.

Come let us seek that well-loved room,
Bring bluebells, and bring heather bloom;
Come sire and dame;
And o'er his cradle wondering bent,
Tell how his glorious dower was spent,
How much of heaven to earth was sent,
When Robbie came.

—[Dr. Robert McIntyre, in the West Coast Magazine.

HOROSCOPE FOR

Monday, February 10, 1908.

Now on the crowded avenues of trade
The planets' eyes with cheerful light are laid.

Jupiter is in benefic aspect with the eight-day-old moon on this 41st day of the year.

Buy this day, especially after 1 p.m. Enter into business that looks to the future for profits, but do not touch any affair that depends on a rise or fall of intangible values.

An exceptional day for business of all kinds. Salesmen will find it fortunate.

"Error lurks for the swiftly-writing hand" this day, however. It is most important in these twenty-four hours that no writings be signed or contracts or deeds drawn in haste. Sign nothing unless you can peruse it at leisure and with an undisturbed mind.

Hire men servants or laborers. Change furniture and re-hang pictures. Make over dresses.

Guard against a tempting invitation into a dangerous place this day.

Young women whose birthdate this is must beware of an unreasonable quarrel that will drive a suitor away.

Annoyance will come through letters to the man whose birthdate this is. His business will prosper with care.

The girl born today will probably marry an extremely autocratic man.

The boy born today will be clever and successful in business, but will experience a disappointment in love

SCIENCE NOTES.

Flies as Disease Disseminators.

Flies are worse than mosquitoes as [illegible] of disease, according to the expert [illegible] the New York Merchants' Association, [illegible] been making a study of the insects [illegible] water-front of that city. Dr. Daniel [illegible] that flies are responsible for 5000 of the [illegible] which occur annually from typhoid and other [illegible] nal diseases. The investigators gathered [illegible] flies during the summer of 1907, and submitted [illegible] to bacteriological examination. One fly was found [illegible] to be carrying in his mouth and on his body [illegible] than 100,000 bacteria. The activity of the fly [illegible] is in proportion to the height of the temperature [illegible] and the time at which flies are most active [illegible] numerous corresponds exactly with the curve [illegible] activity of typhoid fever and the other [illegible] diseases.

Seeking Paper Material.

The necessity of developing new raw materials [illegible] the manufacture of paper has caused the [illegible] government to turn its attention to the forests [illegible] the Secretary of Agriculture has asked for [illegible] for its investigations. Thus far the results [illegible] consequential. The day appears to be still [illegible] when corn and cotton stalks or plants of [illegible] be utilised as a satisfactory and thoroughly [illegible] tical base. However, the experiments have [illegible] in the production of excellent white paper [illegible] woods hitherto unused. Useful paper can be [illegible] manufactured from eighteen varieties of wood, [illegible] there are practical limitations; either the [illegible] is unsatisfactory for particular uses or the [illegible] amount produced from a given piece of wood [illegible] small to be profitable, or there are some [illegible] scientific or natural difficulties to be overcome.

A Form of Insanity Relieved.

Dr. N. M. Owensby, physician-in-chief of the [illegible] view Insane Asylum of Baltimore, announces [illegible] discovery of a cure for dementia praecox, one [illegible] most pitiable forms of insanity. In his investigations he decided that the disease was due [illegible] oversecretion in the thyroid gland, due to [illegible] blood-vessels. He therefore conceived the idea [illegible] cutting away the diseased portion of the gland, [illegible] giving an opportunity for new blood-vessels to [illegible] He performed this operation upon the women [illegible] in the asylum, with the effect that within [illegible] four hours the man was in full possession [illegible] faculties. The patient was kept under observation [illegible] at the asylum for two months, and not the slightest [illegible] indications were noted of a return of the malady [illegible] of insanity. He was discharged from the asylum [illegible] October, and he is now doing intelligent work. [illegible] other cases were operated upon, three of them successfully. The fourth operation, while it did [illegible] restore the man to sanity, greatly improved [illegible] mental and physical condition.

An Effect of Suction.

Suction has a dangerous effect upon [illegible] sels, according to Naval Constructor Taylor [illegible] Washington navy yard. By the stream [illegible] which is generally acknowledged, he says, [illegible] inevitably a strong suction tending to pull [illegible] sels together. The fact that the water [illegible] in between two vessels, requiring it to move, [illegible] causes its pressure to be lowered, which [illegible] ple would not think at first, and hence the [illegible] on the inner side of the ship would be less [illegible] pressure on the outer side and the difference [illegible] pressure would force the ships together.

New Primary Battery.

A new primary battery has been invented [illegible] delphia which is said to contain almost [illegible] possibilities. The fluids that make the [illegible] are only dilute sulphuric acid and bichromate [illegible] sodium, and the batteries can be made of [illegible] sired number of cells, consisting of a light [illegible] hard rubber, with a thin plate of corrugated [illegible] plate on each side and a plate of zinc in the [illegible] separated by a flat cup of porous porcelain [illegible] as to be almost transparent. The light [illegible] the battery, combined with its great [illegible] veal unaccustomed possibilities in the [illegible] one which can be carried about by one man [illegible] to furnish enough power to light an [illegible] or to operate a small runabout or motor [illegible] light machinery. A battery weighing [illegible] furnishes a current of 4000 amperes at [illegible] volts, and this fuses iron bars in a few [illegible] blacksmith could do away with his forge [illegible] lows, substituting for them one of these [illegible] which would heat his iron to the melting [illegible]

"Credit Currency" Based on "Assets."

A so-called "credit currency" is a currency [illegible] basis of security is the general assets of [illegible] which issues it, upon which, as generally [illegible] the circulating notes are a first lien. [illegible] strong financiers who insist that there is [illegible] tial difference between a bank credit [illegible] book and subject to check and a bank [illegible] denced by a note intended to circulate [illegible] that all depositors in any bank should be [illegible] at their option, to circulating notes [illegible] demand or book credits redeemable on [illegible] that in case of failure of the bank the [illegible] debt should share alike in the distribution [illegible] assets. —[San Francisco Chronicle.

Chance for Conversion.

In the ante-belium days, when Anson [illegible] of Maine was making his first run for [illegible] henchman of his opponent met an old [illegible] that section slowly jogging along the road [illegible] old horse and hailed him with "Who are you [illegible] to vote for?" "Well," said the old man, "I [illegible] I should give Anson a vote. Anson has good [illegible] in him, I believe." "Oh, but I don't see how [illegible] can vote for him! Don't you know he is a Democrat?" "Why, [illegible] ist? He doesn't believe in a hell." With a [illegible] twinkle in his eye the old man said: "We'll send [illegible] to Washington. When he has served his [illegible] if he doesn't believe in a hell I shall be [illegible] surprised."—[Boston Record.

QUERY.

"Say!" asked the lad of ten who had
A most inquiring mind,
"Who is it loses all the fault
That other people find?"
—[Philadelphia [illegible]

One Mistake.

The man who compliments nine women on their looks and the tenth on her cleverness makes a mistake.—[St. Paul Dispatch.

Today We Have
Solid Silver Spoons and Forks
On Sale at
Reduced Prices
Montgomery Bros
JEWELERS
Spring Street at Third Street

Income Paying Investments
Are the best restorers of confidence and Units of Trustee Properties are the best Income Investments. They stand the test of present conditions. They never pass a dividend day. They steadily grow in value. Send for Booklet No. 5.
The Trustee Company of Los Angeles
357 S. Spring Street

MONDAY, FEBRUARY

MUSIC AND THE STAGE.

The rights of "Commencement Days," Margaret Mayo's new play, have been purchased by a trio composed of John [illegible], John Blackwood and Samuel [illegible], and the New York producer[illegible] will be made by these three managers [illegible] first late next October.

[illegible] is probable that the company for "Commencement Days" will be formed [illegible], and after playing several dates [illegible] the Coast will do a brief four or five-night stands preparatory to opening at the Garrick, in New York. Charles Dillingham telegraphed flattering for the play, but his option had lapsed February 1.

The Burbank audience was treated to a delightful surprise in the mob scene during the final act of "Home Folks," at that house last night. They were astonished to see, suddenly appearing among the supers, James Neill and Blythe Chapman, and stopped the play to give them an ovation. Their entry came about through [illegible] Hercules Eyten, who was standing just behind them as they crossed the place from the wings. At the proper moment he took one in each hand, and literally hurled them "on." Mr. and Mrs. Neill are passing through here, to take up a short stock season in San Diego.

"The Black Crook" is not dead and buried after all, but is headed Coastward, and will play at the Grand next week. This wonderful old drama of the days of our grandfathers has evidently survived the plotting of the gas [illegible], and may endure through the age of electricity.

Blanche Hall will play the part assigned to Dahpne Pollard in the Burbank's projected revival of "A Milk-White Flag."

A concert and entertainment will be given by the Church of Our Lady of Lourdes at Gamut Auditorium on Monday evening.

The first presentation on any stage of "The Energetic Mr. West," a new dramatic farce by Edgar Selwyn, will take place at the Belasco tonight. [illegible] John Daly Murphy in the title [illegible].

"Under the Polar Star," melodrama with great spectacular possibilities, will be revived by the Ferris company at the Auditorium tonight.

"Why Girls Leave Home," notwithstanding its screaming title, is one of the best melodramas that the Grand has presented this year. If you can [illegible] by the title page without exploding, you'll find a classy piece of goods of [illegible] brand.

There is such a thing as "good melodrama," and this is one of the good. Good melodrama, of course, is not to be confounded with high art. It is not always convincing to the every-day person who loves his drama [illegible] in gentle, simples doses, but [illegible] always is. The story of this [illegible] is one that is read in the colu[illegible] of the daily press, with variations, almost every week in the year. [illegible] has the substance of innumerable sermons and novels, and as long as [illegible] sufficiently new to be news and [illegible] to call for sermons, it will probably [illegible] its freshness as a melodramatic motive.

The girl in this case is a self-willed [illegible] headed young woman, who will [illegible] to the warnings of her father and mother, and who flits her [illegible], because he is frank in his [illegible] of some of her associates. [illegible] is attracted by so-called Bohemianism, and the fascinations of a "good [illegible]." But the story stops short of [illegible] tragedy.

"Home Folks" is again to be seen at the Burbank Theater. Morosco's company, particularly at home in rural drama of any description, gives a great deal of life and reality to this play. Burton, H. J. Ginn and Willis [illegible] offer a trio of effective characters. Mrs. Esmond is again the quaint old maid; Maudo Gilbert once more [illegible] her pink toes in the purling stage [illegible] to the great delight of the [illegible]. Beasley is a typical villain, Mr. Desmond and Miss Hall have [illegible] leading roles.

The scenic equipment is good, and [illegible] pictures showing the old "swimmin' hole," with a dozen kids in various stages of negligee—save the al[illegible]—was vastly enjoyed by a con[illegible] which had evidently been there.

OREGONIANS TO GATHER.

Annual Southern California Reunion to Be Held Tonight in Los Angeles.

Oregonians residing or sojourning in Southern California will have their annual reunion this evening at Simpson Hall. A musical and literary programme and an old-time social will follow the banquet and the formation of the Oregon Society. The president of the day will be Marton J. Childs, a pioneer of 1846. Thomas B. Merry will act as toastmaster, and the guest of honor will be William J. Hunsaker. [illegible] is to be served at 7 o'clock, but during this there will be an hour [illegible] of sentiment, table talk and [illegible] reminiscence, flavored with a bit of [illegible] day hospitality and impromptu entertainment.

W. Condon, now of Pasadena, but [illegible] president of Eugene, Or., will [illegible] on "Oregon." Mr. Hunsaker [illegible] "California" for his subject. [illegible] L. Johnson will discuss "Across the Plains in '47." Miss Vivia A. Robbins will sing "Oregon," and Miss [illegible] A. Gilliam will recite "Beautiful Oregon," the poem that brought fame to Sam L. Simpson. "The Legacy of the Pioneer Mothers," will be the [illegible] of a paper to be read by Nettie [illegible]. E. E. Selph will tell of "Native Sons," G. W. Denniston will pronounce a tribute to Lincoln, and Miss Evalina Ayers will sing "The Star-Spangled Banner."

There will be five-minute talks by [illegible] W. F. Moody, J. H. McBride, [illegible] S. R. Foltz, Thomas J. Kirk, John [illegible] Manley, Amos A. Fries, Elta H. [illegible] Shaffer, C. M. Pierce, Mae Crawford, [illegible] P. Welsh and Lois M. Avery. [illegible] meeting plans will be laid for [illegible] an outing in June on Oregon [illegible] day.

THREE OBSESSED.

Unfortunates With Minds Disposed Are Taken up by the Police.

Mary Crabtree, a neatly dressed [illegible] who says he is a local preacher, was taken into custody yesterday afternoon at No. 222 South Hill street [illegible] charge of insanity. Crabtree told [illegible] he is a member of "Central [illegible]," but he could not remember [illegible] denomination. He said he has ar[illegible] pastoral points with the leading [illegible] of Los Angeles. He was sent [illegible] County Hospital, and will be examined today by the Lunacy Commission.

"The devil talks in my right ear and [illegible] ear is kept open to listen to [illegible] voice of conscience." [illegible] for the explanation offered by [illegible] Johnson, who is charged with [illegible] and who was arrested in his [illegible]

SCIENCE NOTES.

Disseminators.

...ree than mosquitoes as disseminators of ...ording to the expert investigations of ... Merchants' Association, who has ... study of the insects which infest ... that city. Dr. Daniel Jackson ... esponsible for 5000 of the 7000 deaths ...nually from typhoid and other fevers. The investigators gathered ... summer of 1907, and subjected ... al examination. One fly was found ... in his mouth and on his legs ... cteria. The activity of the house ... to the height of the temperature ... at which flies are most active ... esponds exactly with the time of ... hold fever and the other intestinal ...

Material.

... of developing new raw material ... e of paper has caused the Forest ... turn its attention to the matter, ... of Agriculture has asked for ... ations. Thus far the results are ... The day appears to be still distant ... cotton stalks or plants or straw ... a satisfactory and thoroughly ... wever, the experiments have ... ion of excellent white paper ... unused. Useful paper can now ... rom eighteen varieties of wood, ... tical limitations; either the price ... y for particular uses only or ... d from a given piece of wood is ... ofitable, or there are mechanical ... tural difficulties to be overcome.

nity Relieved.

...emby, physician-in-chief of the ... sylum of Baltimore, announces ... ure for dementia praecox, one of ... orms of insanity. In his treatment ... d that the disease was due to ... the thyroid gland, due to fright. ... He therefore conceived the idea ... e diseased portion of the gland ... tunity for new blood-vessels to ... this operation upon the word ... with the effect that within two ... man was in full possession of ... patient was kept under observation ... or two months, and not the slightest ... noted of a return of the symptoms ... was discharged from the asylum ... is now doing intelligent work. ... e operated upon, three of them a ... fourth operation, while it did ... n to sanity, greatly improved ... sical condition.

tion.

... dangerous effect upon passing ... to Naval Constructor Taylor of the ... y yard. By the stream line theory ... ly acknowledged, he says, there ... ng suction tending to pull the ... The fact that the water is ... vessels, requiring it to move ... are to be lowered, which many ... ink at first, and hence the ... e of the ship would be less than ... outer side and the difference ... force the ships together.

ttery.

... battery has been invented in ... said to contain almost ... e fluids that make the ... sulphuric acid and bichromate ... batteries can be made of ... cells, consisting of a light ... a thin plate of corrugated ... e and a plate of zinc in the ... lat cup of porous porcelain ... transparent. The light ... bined with its great ... ed possibilities in the same ... e carried about by one man ... h power to light an ordinary ... mall runabout or motor-boat. ... A battery weighing 400 ... ent of 4000 amperes at ... uses iron bars in a few ... do away with his forge and ... for them one of these ... t his iron to the melting ...

urrency" Based on "Assets."

...edit currency" is a currency ... is the general assets of the ... upon which, as generally ... notes are a first lien. ... who insist that there is no ... tween a bank credit instrument ... to check and a bank credit ... e intended to circulate as ... rs in any bank should be ... to circulating notes redeemable ... credits redeemable on demand, ... ilure of the bank the two ... e alike in the distribution of ... ancisco Chronicle.

ances for Conversion.

...lum days, when Anson P. ... aking his first run for Congress ... opponent met an old miner ... ly jogging along the road on ... lled him with "Who are you ... Well," said the old man, "I ... on a vote. Anson has good ... ." "Oh, but I don't see how ... Don't you know he is a Universalist ... believe in a hell." With a ... the old man said: "We'll ... When he has served his two ... ve in a hell I shall be very ... on Record.

QUERY.

...ad the lad of ten who had ... inquiring mind, ... loses all the fault ... her people find?" —[Philadelphia Press.

One Mistake.

...ompliments nine women on ... b on her cleverness makes bad ... t Dispatch.

...ay We Have
...ilver Spoons
...d Forks
...On Sale at
...uced Prices
...romery Bros.
...JEWELERS
...reet at Third Street

...aying Investments
...restorers of confidence
...Trustee Properties
...me Investments. The
...t of present conditions
...ass a dividend day and
... grow in value. Ad
...No. 5.
...Company of Los Angeles
...S. Spring Street

MUSIC AND THE STAGE.

...he rights of "Commencement Days," ... Mayo's new play, have been ... by a trio composed of John ... John Blackwood and Samuel ... ...ham, and the New York producer ... will be made by these three men ... ...ne next October.

...t is probable that the company for ..."Commencement Days" will be formed ... and after playing several dates ... the Coast will do a brief tour of ... ...ssing minds preparatory to opening ... at the Garrick, in New York. ... Dillingham telegraphed Saturday ... for the play, but his option had ... February 1.

...e Turbank audience was treated ... delightful surprise in the mob ... during the final act of "Home" ... that house last night. They ... astonished to see, suddenly appearing among the supers, James Neill ... Willie Chapman, and stopped the ... to give them an ovation. ... fairy came about through ... Hercules Eyton, who was ... just behind them as they ... the steps from the wings. At ... moment he took one in each ... and literally hurled them "on." ... and Mrs. Neill are passing ... here, to take up a short stock ... in San Diego.

..."Old Black Crook" is not dead and ... after all, but is headed Coastward ... will play at the Grand next ... This wonderful old drama of ... of our grandfathers has evidently survived the plotting of the gas ... and may endure through the age ...

...Hall will play the part assigned ... Dalgne Pollard in the Burgundian ... revival of "A Milk-White Flag."

...ert and entertainment will be ... by the Church of Our Lady of ... at Gamut Auditorium on ... evening.

...e first presentation on any stage ... the Energetic Mr. West," a new ... farce by Edgar Selwyn, ... place at the Belasco tonight, ... Dan Daly Murphy in the title ...

...der the Polar Star," melodrama ... spectacular possibilities, will ... by the Ferris company at ... tonight.

..."My Girl Leave Home," notwithstanding ... screaming outlines, is one of ... melodramas that the Grand ... this year. If you can ... the title page without exploding, ... a classy piece of goods of ...

...is such a thing as "good melodrama," ... this is one of the good ... melodramas, of course, is ... unfounded with high art. ... always convincing to the ... person who loves his drama ... gentle, simples doses, but ... always is. The story of this ... that is read in the columns ... daily press, with variations ... every week in the year. ... substance of innumerable ... and novels, and as long as ... new to be news and ... sermons, it will probably ... freshness as a melodrama. ... case is a self-willed ... young woman, who will ... the warnings of her ... mother, and who flits her ... because he is frank in his ... of some of her associates. ... by so-called Bohemianism ... fascinations of a "good ... the story stops short of ... tragedy.

...Ruby" is again to be seen at ... Theater. Morosco's company, ... particularly at home in rural ... any description, gives a great ... and reality to this play. ... H. J. Ginn and Willis ... a trio of effective characters. ... Esmond is again the quaint ... Nande Gilbert once more ... hot toes in the purling stage ... the great delight of the ... is a typical villain, ... Esmond and Miss Hall have ... leading roles.

...Music equipment is good, and ... showing the old "swimmin' ... with a dozen kids in various ... of negligee—save the al... was vastly enjoyed by a considerable ... had evidently been there.

...SONIANS TO GATHER.

...Annual Southern California Reception ... to Be Held Tonight in Los Angeles.

...Persons residing or sojourning in ... California will have their ... reunion this evening at ... Hall. A musical and literary ... and an old-time social will ... banquet and the formation ... Pioneer Society. The president ... for will be Marion J. Ohls, a ... of 1846. Thomas H. Merry ... toastmaster, and the guest ... will be William J. Hunsaker. ... to be served at 7 o'clock, but ... this there will be an hour ... sentiment, table talk and ... flavored with a bit of ... hospitality and impromptu ...

...Goodell, now of Pasadena, but ... resident of Eugene, Or., will ... "Oregon." Mr. Hunsaker ... "California" for his subject. ... L. Johnson will discuss "Across ... in '61." Miss Vivia A. Robinson will sing "Oregon," and Miss ... A. Gilliam will recite "Beautiful ..." the poem that brought ... Dan L. Simpson. "The Legacy ... Pioneer Mothers," will be the ... of a paper to be read by Nettie ... L. E. Selph will tell of ... Flying Scow." G. W. Deniston ... a tribute to Lincoln, ... Brahms Ayers will sing "The ...

...will be five-minute talks by ... F. Moody, J. H. McBride, ... Pitts, Thomas J. Kirk, John ... Amos A. Fries, Elta H. ... C. E. Pierce, Mae Crawford, ... Welsh and Lois M. Avery. ... meeting plans will be laid for ... meeting in June on Oregon ...

THREE OBSESSED.

Unfortunates With Minds Disordered Are Taken up by the Police.

...Crabtree, a neatly dressed ... says he is a local preacher, ... into custody yesterday afternoon ... No. 221 South Hill street ... of insanity. Crabtree told ... he is a member of "Central ... but he could not remember ... location. He said he has ar... patients with the leading ... of Los Angeles. He was sent ... Receiving Hospital, and will be examined ... by the Lunacy Commissioners ...

...Voices in my right ear and ... ear is kept open to listen to ... conscience."

...No explanation offered by ... James, who is charged with ... while was arrested in his room at No. 127 North Main street. James became violent after reaching the Receiving Hospital, but later calmed down and proceeded to preach to occupants of the ward.

William Sharkey, who lately arrived from Belle Plaine, Minn., developed violent signs of insanity yesterday and was locked up. He is large and strong, and it took three burly policemen to subdue him. Sharkey will be taken to the County Hospital today.

A dispatch has been received at Paris from Admiral Philibert, commander of the French naval forces in Moroccan waters, saying that Gen. d'Amade's camp at El Mekri, was attacked recently by several thousand tribesmen who had with them three pieces of artillery. Gen. d'Amade drove the enemy off. The French had three men killed and twenty-four wounded.

DISEASE lurks in paper made from waste and old rags. Don't permit your butcher to deliver meats except in wheat straw paper. It is the natural wrapper.

HF THE MARK OF GOOD CLOTHES KNOW US FOR BEST VALUES

Hats For Men.

Visit our Hat Department and see the thousands of hats—all shapes, colors and styles—all under glass where you can make selections to best advantage.

Smart, new styles in all varieties of desirable hats—and the good values you've been accustomed to find at this store.

In addition to a full line of "Stetsons," we have the famous "Knapp-Felt" Hats.

All styles, too, in "Wesston" Hats at $4.00; and the celebrated "Franklyn" hats at $3.00. Complete lines of Automobile Caps at popular prices.

We Fill Mail Orders

Harris & Frank
Leading Clothiers (INC.)
437-439-441-443 South Spring
Between Fourth and Fifth Streets.

Patent Calf $6

A smart Blucher of patent calf, with Cuban heel, large eyelets and ribbon ties. This oxford has the new short forepart last, which gives the foot a small, trim appearance. One of innumerable new styles we're showing for spring.

Staub's
Broadway, Cor. Third

Special Today

Tooth Brushes 25c
Regular price 35c

A lot of fine brushes—every one a good value at 35c—all sizes and shapes—hard, soft and medium bristles, guaranteed to stay in. Telephone and mail orders filled.

MENTHYMOL TOOTH PASTE.

Antiseptic and free from grit; regular price 25c a tube. Special 20c.

O'Keefe Drug Co.
352 SOUTH SPRING—Cor. FOURTH

S. F. Bothwell, Pres.
H. M. Newlon, Sec'y.

Men's Shoes $6
$8 and $10 Values
WETHERBY-KAYSER SHOE CO.
215-217 South Broadway

HAVILAND DINNER SETS
Choice of three decorations.
Set for 12 people.....$27.50
Regularly $35.00.
Set for 6 people.....$17.50
Regularly $25.00.
Vollmer-Jantzen Co.
SEVENTH AND HILL STS.

Half Price
For All Fancy Hair Combs.
WEAVER-JACKSON CO.,
443 So. Broadway

Coulter Dry Goods Co

219-229 SOUTH BROADWAY — 224-228 SOUTH HILL STREET

FULL LINES OF ARNOLD'S KNIT GOODS FOR INFANTS

Dress Goods Opportunities

When February finds us with an appreciable quantity of winter dress goods on hand we take severe measures. Now it's not so much a question of price as it is of clearance before inventory time arrives.

Here is the goods to put your healthy, romping youngsters into—good, old-fashioned Kentucky wool jeans; or if you contemplate a mountain trip, it will make an excellent knock-about suit; because we have a quantity, we shall sell gray and tan mixtures, worth 50c, at..... 25c

Now for colored goods of light weight—including some of our choicest lines, which have got to be lowered in quantity at once; voiles, etamines, crepes de Paris, nunsveiling, cellennes, poplinettes, chiffon panamas, French serges and batistes, in cream, greens, tan, lavender, plum, blues and black; values to $1.75 for..... $1.00

Genuine English suitings, from which leading tailors choose for tailored gowns, men's suits, etc., stripes in gray and other shades; tan, black, gray mixtures and neat checks; 56 and 60 inches wide; values up to $5, at.... $2.95

A group of handsome wool plaids, good for skirts, suits and children's frocks; worth to $1.50, at..... 85c

We tailor skirts to measure for as little as $1.50 for the making. All details at the Dress Goods Section.

Authentic Spring Silks

Paris recommends rough silks—the pongee family—and foulards, for spring. Here they are, a number of them at lower prices than you'd expect so early in the season.

Shower-proof foulards in black, navy and brown colors, white dotted; various sizes; 23 inches wide..... $1.25

25-inch all silk pongees—Tokio rough weave—we sold hundreds of yards of it at $1; now it's..... 75c

27-inch rough Shantung pongee; all silk, and in a good line of colors..... $1.00

Real yarn-dyed rough Shantung pongee; in all colors and black; all pure silk..... $1.25

Natural colored pongees, made in America; all silk; 24 to 30-inch widths; $2 and down to.... 75c

Imported natural pongees; 28 to 32-inch widths; $1 to..... $2.50

Gun-metal Louisine pongees, for autocar wear; 32 inches wide; $1, $1.25 and..... $1.50

Hairline stripes and black and white check silks—these for street wear; in taffeta, surah and Punjab weaves.

36-inch colored taffetas, for linings and drop skirts..... $1.50

36-inch satin linings, $1, $1.25 and..... $1.50

36-inch Moneybak black taffeta; worth $1.50, for $1.35

36-inch Stirling black taffeta; worth $1.75..... $1.50

36-inch Stirling black taffeta; worth $2.25, at.... $2.00

36-inch Moneybak black taffeta; worth $2.25, for $2.00

34-inch Matchless black taffeta; worth $1.75, at $1.50

February Bedding Bargains

Blankets and Ostermoor Mattresses, things that make for comfort, are marked at prices far below usual values. You save enough on the mattress to buy a pair of fine blankets; and you save enough on the blankets to buy something else that you'd very much like.

The Ostermoor Mattress on special sale here is identical with the one you've seen advertised in many of the February magazines—4 feet 6 inches wide; weight sixty pounds; covered with beautiful mercerized French Art twill; made with five-inch inseamed French edge border; round corners; an exceedingly soft, springy mattress, which sells regularly for $30; now..... $18.50

And all blankets in stock which show signs of soil from being displayed as samples are very sharply reduced; if we were to quote prices on each pair, it would take this entire space; all grades from the least expensive to the finest sorts we carry, are included—the aftermath of our recent January Blanket Sale. On most of the goods concerned the blemish is so slight that you'll have to hunt for it; we're "fussy" about such things—have to be, of course—so out they go a fourth to a third below regular marked prices.

Exquisite Dress Trimmings

Curious, isn't it, how a certain "motif" will run through a season and dominate the products of that season? Take the new trimmings, just as an illustration.

Everything that's strictly new has filet for the foundation, if it can possibly be utilized. And soutache braid in black or colors, is prominent over that filet background.

Some remarkably beautiful hand-made bands come with a black filet foundation and colored conventional outlines; others show the filet in delicate shades, with grayish tones prevailing; generously interspersed with gold.

And when you think of gold, you think of another very fashionable note—gold tassels with bead effects and gold pendants illustrate its tendency as well as anything else. Gold and silver filet with colored soutache braids, if you want that, too. We can match any shade desired in soutache. Novelty black silk braids of soutache, with or without filet, are extremely pretty and highly favored on spring gown trimmings.

Charming Spring Cottons

You can almost see the mud-pie dresses, the Gretchen and Dutch frocks which these pretty checked plaid ginghams will make for children.

Any color—plenty of blue, tan, etc., and all the daintiest plaids and checks. In a window is shown the quality to sell at 12½c; other grades at 15c and..... 16⅔c

Of course, if you want better qualities still, there are the real imported Scotch ginghams, 32 inches wide, on display in plaids, checks and plain greens, tans, grays, pinks, light and navy blue, etc.—the best stock we've had in a long time; 35c and..... 25c

In white goods, our best offering today is in white checked and striped dimities, genuine importations; at, instead of twenty-five cents..... 20c

All our fine Irish dimities are here now; brand-new patterns in foulard effects; as well as the charming corded backgrounds of white, with shower sprays of colors..... 25c

"Old Bleach" Linens

If you want pure linen and the very choicest of the choice, you'll have to choose among the many different weights of "Old Bleach" linens that are in our stock—and in ours only so far as Los Angeles selling is concerned.

These good lines are bleached on the grass, as our grandmothers used to do it—no strong acids or reagents figure in the process at any stage—hence their wonderful wearing qualities. Then, too, "Old Bleach" Linens are noted for their firm, even thread, a splendid thing for those of you who indulge in embroidering or drawn-work. Yard wide, 85c, $1, $1.25 and $1.35. Other widths in proportion.

Linens of other manufacturers, in heavy, medium or sheer qualities, at 50c, 75c and $1 a yard.

(Linen Section.)

Women's Suits $22.50

Just one of the ways in which we've won dominance in Los Angeles fashions has been in securing equally as good values in comparatively inexpensive garmens as among our finest models. The discriminating judgment that is essential in the selection of wonderfully beautiful evening frocks helps amazingly in picking out fullest value in every-day wearables.

Critical inspection of our assortments of women's spring suits at $22.50 will convince you of their superiority from the two principal standpoints of value—simple price comparison and desirability. Their coats are half fitted; collars and cuffs are of velvet or fancy braid; the skirts are plaited, with bias folds; their materials are novelty suitings in even stripes, checks, plaids and plain colors—Copenhagen, navy, green, light and dark gray, tan and brown. We make any necessary alterations without extra charge.

$4.50 Seal Bags $2.25

A special purchase of genuine seal leather hand bags was opened late Saturday, and the values proved even better than we'd anticipated from the advance samples sent us. For who'd ever expect to get a full leather-lined bag of real seal for $2.25?

Aristocrats, they are, in every turn; a casual glance will show you that; note the gilt or gunmetal frame—how strongly it's reinforced and how carefully put together; see the neat, narrow strap handle, which gives safety with extreme flexibility; look at the leather lining; at the inner coin purse, also of seal; then see if these bags aren't the equals of any you ever saw selling for $4.50 apiece. Yet we've marked these.... $2.25

In a less expensive hand bag you'll find the dozen or more styles of black, tan and green leather purses remarkably good at..... $1.25

Pequot Sheets and Cases

See if this splendid sale of splendid sheets (pillow cases, too, this week) can't be made to work to your particular advantage. Sheeting by the yard costs more than these finished articles do now.

42x36½ extra long Pequot Pillow Cases..... 22c
50x36½ extra long Pequot Pillow Cases..... 27½c
72x99 Pequot Sheets..... 85c
81x90 Pequot Sheets..... 85c
81x99 Pequot Sheets..... 90c
72x108 Pequot Sheets..... 95c
81x108 Pequot Sheets..... $1.00
90x99 Pequot Sheets..... $1.00

Save on Good Rugs

Patterns in these rugs are clean-cut and most desirable for offices, living rooms or bed rooms—Oriental as well as conventional patterns in a beautiful variety of colorings.

9x12 Axminster rugs; worth $24.50, for..... $19.50
8.3x10.6 Axminster rugs; worth $22.50, for..... $17.50
4.6x12 Axminster rugs; worth $13, for..... $10.25
9x12 Axminster rugs; worth $20, for..... $15.00
9x12 pure wool Tapestry Brussels rugs; worth $16.50, for..... $12.50
8.3x10.6 Tapestry Brussels rugs; worth $15, for..... $10.75

About 500 remnants of drapery stuffs at half price.

Coulters

A Necessity in Every Household.

WATERLOO
For Mice and Rats.

Positively the Quickest, Most Reliable and Most Popular Vermin Exterminator in Existence.

It Never Fails.
NONE DIE IN THE HOUSE.
No odor, no decomposition.
One trial will convince.
Warranted to rid your premises of mice and rats within 48 hours.
For sale by all Druggists.
Prices:—15 and 25 cents.

Ask for "Waterloo," take no substitute.

BOBRICK CHEMICAL CO.
Manufacturers of Household Chemicals,
PHONE—HOME A 2482. 111-117 GAREY ST., COR. EAST FIRST ST.

SAN FRANCISCO OFFICE
Los Angeles Times
1206 SPRECKELS BUILDING
PHONE KEARNY 2121 ARTHUR L. FISH, Representative
Advertisements and Subscriptions Received
Southern Californias, when in San Francisco, can have their mail sent in care of the Times office
COPIES OF THE TIMES ON FILE

Newberry's

COFFEE.

We demonstrate our Royal Hotel Coffee this week at our Spring-street store. Call and try a cup. 25c per lb. Equal to any 3 lbs. for $1.00 coffee in the city.

Rio and Santos Coffee, per lb..... 12½c
Rio Coffee, per lb..... 15c
GOLD SEAL BLEND COFFEE, per lb..... 40c

The highest grade of coffee known.

SELECTED EASTERN SUGAR CURED HAMS, per lb..... 13½c

Gold Seal Butter, 2-lb. roll..... 65c
Brown's Santa Ana Butter, 2-lb. roll..... 50c
Orange County Butter, 2-lb. roll 45c
Our Home Made Bread, 10c loaf, 2 loaves..... 25c

BREAKFAST BACON, per lb..... 17½c

Main Store—216-218 S. Spring St. Telephone Exchange 26.
City Branches: Hoover St. Cor. 25th St. Telephone B4501. Pico Store, Pico and Catalina. Telephone B1212.
Highland Park Store, 126 Avenue 50. Telephone C9143. Hollywood Store: Telephone E7026.

Anderson & Chanslor Company
GROCERS 428-430 SOUTH SPRING STREET
Phones—Exchange 38

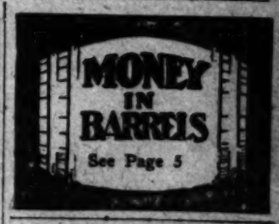

20 Per Cent Off on All Diamonds

and diamond jewelery for month of February.

H. J. WHITLEY CO.
Diamond Merchants.
345 South Broadway.

FREE FURNITURE

A new move and a mighty important one to furniture buyers.

Come in and see how we do it.

H. ARNOLD FURNITURE CO.,
418 SOUTH MAIN STREET.

UNIQUE
Cloak and Suit House
245 South Broadway

Shoes at Half and Less

The big bargain tables of the Mammoth Shoe House in many instances contain shoes at half price and less. There is big doings now on. The Mammoth Shoe House, 519 South Broadway.

BB SELF RAISING BUCKWHEAT

THE WEATHER.

U. S. WEATHER BUREAU, Los Angeles, Feb. 9.—[Reported by A. B. Wollaber, Local Forecaster.] At 5 o'clock a.m., the barometer registered 29.86; at 5 p.m., 29.92. Thermometer for the corresponding hours showed 50 deg. and 47 deg. Relative humidity, 5 a.m., 96 per cent.; 5 p.m., 98 per cent. Wind, 5 a.m., east, velocity, 11 miles; 5 p.m., southwest, velocity, 11 miles. Maximum temperature, 54 deg.; minimum, 45 deg. Rainfall past twenty-four hours, 1.00; rainfall for season, 10.45; rainfall last season to date, 12.09. Barometer reduced to sea level.

LOS ANGELES, Feb. 9.—Rainfall data:

Stations—	Past 24 hours.	Seasonal to date.	Normal.
Red Bluff	2.02	18.97	15.09
Sacramento	.79	10.81	11.89
Mt. Tamalpais	.82	20.28	....
San Francisco	.65	14.31	12.79
San Jose	.77	9.50	*
Fresno	.36	4.30	5.67
San Luis Obispo	1.66	15.74	12.09
Los Angeles	1.50	10.45	9.09
San Diego	.62	6.88	5.90

*No normals.

SAN FRANCISCO, Feb. 9.—A storm of considerable energy overlies California and is moving rapidly southeastward. It has caused rain throughout the State, with heavy snow in the mountains. North of San Francisco the winds have changed to high northly. Along the southern coast high southwest winds prevail. A thunderstorm is reported at Los Angeles. Unsettled weather will probably continue. Forecast:

San Francisco and vicinity: Cloudy unsettled weather with occasional showers Monday; brisk northwest winds.

Santa Clara Valley: Cloudy Monday, frost in morning if sky clears; fresh north winds.

Sacramento Valley: Cloudy Monday; heavy frost in the morning if sky clears; light north winds.

San Joaquin Valley: Showers Monday; fresh north winds.

Los Angeles and vicinity: Showers Monday; brisk southerly winds, changing to northerly.

YUMA (Ariz.) Feb. 9.—[Exclusive Dispatch from the U. S. Geological Survey.] Gauge height Colorado River, 26.45 feet; yesterday, 21.40 feet.

Arizona: Rain in south; rain or snow in north Monday; Tuesday fair except snow in northwest portion.

Classified Liners.

Times Classified Rates: The rate for inserting "Want" ads in The Daily Times is 1c per word for each insertion; in the Sunday issue 1½c per word, each insertion; minimum charge 25c; except under following classifications the rate for which is 10c per line, minimum charge 50 cents: "Society Meetings," "Personals," "Special Notices," and "Baths and Massage."

"Liner" (classified) advertisements for Sunday insertion received over the counter or by telephone after 11:30 o'clock Saturday nights will be inserted under heading "Too Late to Classify."

Sunday real estate advertisements, to be classified properly, must be in The Times office before 10:30 o'clock Saturday nights. Rates 1½ cents per word.

The Sunday circulation of The Times exceeds 70,000 copies, and more "liners" are regularly printed in its columns than in the five other Los Angeles newspapers combined.

Telephone your want advertisements. Ring up "The Times" any time of day or night and secure prompt and careful attention.

The Times cannot guarantee accuracy or assume responsibility for errors of any kind occurring in telephoned advertisements.

THE TIMES will not be responsible for more than one incorrect insertion of any advertisement ordered for more than one time.

SPECIAL NOTICES—

CESSPOOLS—

WE PUMP THEM OUT, ABSOLUTELY NO ODOR; NOTHING EXPOSED; FULL-SIZED TANK; QUICK SERVICE; 5 TEAMS; NO WAITING; OLDEST FIRM IN THE BUSINESS; 7 YEARS' EXPERIENCE IN THIS CITY; HIGHLY RECOMMENDED. LOS ANGELES SANITARY CO., TEMPLE 580, HOME 23146.

SUNDAY REAL ESTATE LINERS—

Classified real estate advertisements for insertion in THE SUNDAY TIMES must be in the office not later than 10:30 o'clock Saturday nights. Other "want" advertisements for Sunday insertion will be taken over the counter until 11:30 p.m.

The great volume of liners printed in The Sunday Times, numbering regularly over 5000 separate announcements, makes this regulation absolutely necessary in order to get the big Sunday issue out on time.

CESSPOOLS—

It pays to have them pumped out by the IMPERIAL PUMPING CO., as they have the largest tanks. Residence, 1211 W. 29th. Phone West 1[illegible], Home 23046.

THE HARRIS INSTITUTE OF DERMATOLOGY, 347 S. Broadway. Wrinkles, smallpox pittings, freckles, all facial blemishes, permanently removed without pain. Full line of preparations.

BURLAP—SPECIAL, 36-IN. NATURAL ... [illegible] Wall paper, special heavy gold ... [illegible] Paint, special for carriages, pints ... [illegible] WALTER, 627 S. Spring st. F1[illegible], Main [illegible].

PIONEER CARPET CLEANING WORKS. Home F2[illegible], Main 217. 716 S. Olive. Cleaning, laying and refitting. Renovating and dyeing rugs a specialty. W. G. CLINE, Prop.

ROOFS REPAIRED, CONTRACTS PROMPTLY executed; agents for Carey's Magnesia Roofing. CAL. ROOFING SUPPLY CO., 304 Fay Bldg. Home A1[illegible]. 11

TO LET—OR LEASE—TO RESPONSIBLE persons, an ideal 2-acre home place, on Eagle Rock ave.; house, barn, chicken yards, etc. Address Z, box 169, TIMES OFFICE. 11

MRS. D. M. COLBY, LATE OF SAN FRANCISCO, now located at 2117 S. MAIN ST. Psychic readings daily, 10 to 4. Phone [illegible].

CALIFORNIA STEAM CARPET CLEANING WORKS cleans carpets, refitting, sewing and laying. 289 E. 6TH ST. Main 715, Home [illegible].

FEATHER PILLOWS RENOVATED AT ACME FEATHER WORKS, 73a San Pedro. Phone Sunset Main 1[illegible], Home [illegible].

LACE CURTAINS LAUNDERED BY HAND. West [illegible]. Home [illegible]. MRS. HEATH.

NOTICE—DERBY OR FELT HATS MADE like new, 50c up. Factory, 214 N. B'DWAY.

CHURCH NOTICES—
With Place and Hour.

FIRST BAPTIST CHURCH, FLOWER AND Seventh. Revival meetings nightly. Dr. Henry, Prof. Stout. Chorus choir.

PENIEL HALL, 227 S. MAIN. GOSPEL meeting, noon and 8 p.m., daily.

SOCIETY MEETINGS—

FREE LECTURE BY F. BAUER, L.V.PH., on the mystery of the human body and its vital machinery, or how to become your own physician. Questions answered. Physiological demonstration on members of the audience. Tonight at 8 p.m. at Mammoth Hall, 517 S. Broadway. 9

PERSONAL—
Business.

PERSONAL—

MRS. MASSON,

the noted palmist of London, Eng., may be consulted at

322 S. SPRING ST. (Suite 17.)

by those desiring careful, conscientious and reliable hand readings from one of the foremost palmists of the day.

Investments, changes of business, losses and gains, lawsuits, deaths, marriages, separation, and, in fact, all that life holds for you is plainly written in your hand; it is simply a question of correct interpretation.

HIGH CLASS PATRONAGE SOLICITED.

PERSONAL—
SUNDAY REAL ESTATE LINERS.

Classified real estate advertisements for insertion in THE SUNDAY TIMES must be in the office not later than 10:30 o'clock Saturday nights. Other "want" advertisements for Sunday insertion will be taken over the counter until 11:30 p.m.

The great volume of liners printed in The Sunday Times, numbering regularly over 5000 separate announcements, makes this regulation absolutely necessary in order to get the big Sunday issue out on time.

PERSONAL — MANICURING, ELECTRIC vibratory treatments for rheumatism and nervous ailments. 107 W. THIRD, room 4. 11

PERSONAL — LADIES, I FIT THE FACE. Millinery at half price of ground floor stores. MADAM BOSCH, 321 S. Hill st.

PERSONAL—MME. ORA, PALMIST, CARD reader; ladies, 25c; gents, 50c. 308½ S. Spring.

PERSONAL—
Business.

PERSONAL — PROF. ALTHOUSE, CELEBRATED palmist and astrologer, acknowledged by the best intellects as the most remarkable reader of hands in this country; also casts complete horoscopes; advice on all questions of life. His readings, scientific, absolutely correct, must in no wise be classed with those of other readers. With each hand also an astrological reading. High class patronage. Beware of unreliable readers. 303½ SOUTH SPRING. 15

PERSONAL — THE WORLD'S GREATEST astral seer and psychic, MILBURN. When considering a psychic consult the best. Milburn is the acknowledged leader of them all. Permanently located in Los Angeles. He advises you with a power higher than human. He brings sunshine and success in your life, telling you how to overcome enemies and obstacles. Work guaranteed. 423 W. SIXTH ST. Hours 10 to 8, daily and Sundays. 15

PERSONAL—SEE

HENLEY,
THE SUCCESSFUL PSYCHIC.

This man can tell you all about your social or business affairs. It pays to consult one who knows. Don't delay, call today.

343 SOUTH HILL, NEAR 4TH. 14

WANTED—
Help, Male.

Note—Applicants for positions are advised not to enclose original recommendations in answer to ads. Send duplicates only.

WANTED—
HUMMEL BROS. & CO.,
A strictly first-class agency.
All kinds of help promptly furnished.
Your orders solicited.
116 EAST SECOND STREET,
Between Main and Los Angeles sts.
Largest and best equipped offices on Pacific Coast.
HOME EXCHANGE 509,
SUNSET MAIN 509.

WANTED—
—ESTIMATORS—EXPERTS ONLY—
for the following trades—
Fire-proof construction.
Steel construction.
Masonry.
Timber construction.
Mill work.
Painting.
Plumbing.
Apply in person to superintendent.
BUILDERS' GUARANTEE ESTIMATING CO.
325 Grosse Bldg.

WANTED— PRO. M. HAYASHIDA.
JAPANESE A. M. EMPLOYMENT AGENCY.
Your patronage solicited.
We furnish cooks, waiters, porters, house cleaners, etc., with responsibility. Phone F1[illegible], Main 6[illegible]. 604½ W. 6th st. 12

WANTED—JAPANESE
HARRY NAKADO EMPLOYMENT AGENCY.
Oldest agency in the city.
307 E. SECOND ST., Los Angeles.
HOME A4[illegible]. MAIN 2[illegible].
We furnish cooks, waiters, porters and all kinds other first-class help.

WANTED—JAPANESE
PACIFIC EMPLOYMENT BUREAU,
Largest and most popular agency,
621 W. Sixth st., Los Angeles, Cal.
House cleaning department.
Widow cleaning department.
Phones—Home F1676; Main 1714.
General labor contractors. Every department insures responsibility. 13

WANTED—
JAPANESE EMPLOYMENT AGENCY,
430 W. Sixth st. Home 1[illegible], Main [illegible].
COOKS, WAITERS, PORTERS,
Ranch hands, house and window cleaners.
HOUR, DAY OR CONTRACT. 13

WANTED—IF YOU ARE AFTER A STEADY position call on us today; we may have open something that suits you. GUARANTEE EMPLOYMENT ASSN., 329 I. W. Hellman Bldg., 411 S. Main. 10

WANTED—YOUNG MAN FOR REAL ESTATE operations, one who is familiar with city realty preferred; state experience and tell references. Address E, box 14, TIMES OFFICE.

WANTED—MEN TO FIGURE ON SEVERAL FOUNDATIONS, CELLARS AND CESSPOOLS WHICH I WISH TO HAVE DONE AT ONCE. APPLY MONDAY OR ANY DAY THIS WEEK. WATSON, 321 L. A. TRUST BLDG., SECOND AND SPRING STS. 10

WANTED—SODA DISPENSER, UNDERstanding thoroughly all branches of soda dispensing; must be strictly business, have best references and give them when answering; good salary. Address G, box 1[illegible], TIMES OFFICE. 11

WANTED—MAN TO TAKE FULL CHARGE of small weekly newspaper, owing to sickness of proprietor. No boozer need apply. JOHN M. REED, 217 Wellington ave., Santa Ana, Cal. 10

WANTED—ELECTRICAL MACHINIST TO assist lecturer, gentlemanly demeanor, salary and expenses, ending Chicago. Ask clerk, quick, HAYWARD HOTEL. Leave Monday afternoon. 10

WANTED—A JOB AND AD. PRINTER; one who has not formed the liquor, cigarette or pipe habits; salary $60 per month for 9-hour day. HOWARD A. HARRIS, Fowler, Cal. 11

WANTED—MAN FOR TEAMING AND GENeral work at Ramona Park, who will take lot for part payment. See J. D. JOHNSON on tract, or ALTHOUSE BROS., 420 South Broadway, room 415. 11

WANTED—I MADE $50,000 IN FIVE YEARS in the mail-order business; began with $5. Any one can do the work. Send for free booklet; tells how to get started. Manager, BOX 570, Lockport, N. Y.

WANTED—A FINE APPEARING GRAY physician with recent hospital experience; must be good case taker; good salary; permanent; no traveling. Call at 747 S. MAIN ST.

WANTED—WE FURNISH OFFICE HELP. Want Spanish stenographer, public stenographer and notary. 414 UNION TRUST BLDG. Main 4159, F5165. 11

WANTED—MAN TO EXPLAIN THE trades to prospective students; salary to experienced solicitor. UNION SCHOOL OF TRADES, 129-135 E. 9th st. 9

WANTED—MEN WHO ARE WILLING TO make $10 to $30 per week without interfering with their other positions. Address OA, box 124, TIMES OFFICE.

WANTED—MEN WHO COULD DEVOTE A few hours each week at their homes for a good compensation. Address OE, box 121, TIMES OFFICE.

WANTED—2 WELL DRESSED MEN TO call on the best people in town; salary to start, $18 per week. Call 9 a.m. Room 292A WILCOX BLK.

WANTED—FIRST-CLASS STENOGRAPHER $75 month. Call 535 CITIZENS' NATIONAL BANK BLDG. 10

WANTED—AN EXPERIENCED AND ENERgetic traveling salesman. CHAS. P. GROGAN, 1741 Albion st. 12

WANTED—TEN SOLICITORS; HOME NEcessity; pays 200 per cent.; sells for $1. 402 L. A. TRUST BLDG. 10

WANTED—GOOD REAL ESTATE EXchange man. H. L. MILLER & CO., 111 W. 7th.

WANTED — SOLICITORS TO SELL NEW photographic coupons. Call at SCHUMACHER STUDIO, 107 N. Spring st. 14

WANTED — FIRST-CLASS SOLICITORS; none others need apply. 504 TEMPLE ST. 11

WANTED — REPRESENTATIVES FOR suburban towns. Call 312 SEVERANCE BLDG., 6th and Main. 12

WANTED—JOB PRINTER. 713 S. BROADWAY. 10

WANTED—A MAN TO WIRE HOUSE. 238 W. 60TH ST. 10

WANTED — HARD CANDY HELPERS. KAHN BECK, 600 Aliso. 10

WANTED—BOY WITH WHEEL. INQUIRE L. SIMONSEN, 414 S. Broadway. 10

WANTED—4 GOOD SOLICITORS, MONDAY, good money. Apply at 427 E. 9TH. 10

WANTED — LADIES' TAILORS AT 74 NORTH RAYMOND AVE., Pasadena. 10

WANTED— Male or Female Help.
(Investment Required.)

WANTED—PARTY WITH $300 OR $400 TO loan; can secure a position handling and delivering furniture. Address J, box 139, TIMES OFFICE. 11

WANTED—LADY WITH $500 AS MANAGER; salary allowed; investigate today. Address G, box 64, TIMES OFFICE. 12

WANTED—
Help, Female.

WANTED—COMPETENT GIRL FOR COOKing and downstairs work, wages $30. 1325 ALVARADO TERRACE, Pico Heights car. A7150. 10

WANTED — LADIES FOR HOME WORK; easy and profitable; experience unnecessary. Address F, box 60, TIMES OFFICE. 14

WANTED—EXPERIENCED LIABILITY INsurance stenographer. Call 535 CITIZENS' NAT. BANK BLDG. 10

WANTED—GIRL FOR GENERAL HOUSEwork. Apply 239 S. SOTO ST. Phone Boyle 1353. 10

WANTED—GIRL FOR GENERAL HOUSEwork, a good home, would take young girl. E7186. 10

WANTED — FIRST-CLASS AND EXPERIenced sleeve makers; no others need apply. TERRILL, 749-751 S. Broadway. 10

WANTED — FIRST-CLASS AND EXPERIenced waist makers; no others need apply. TERRILL, 749-751 S. Broadway. 10

WANTED — RELIABLE EMPLOYMENT agents; all kinds of help. [illegible], Bdwy, 2836, 517½ W. 6TH ST. 11

WANTED—HOUSEMAID AND CHILDREN'S nurse. Address F, box 109, TIMES OFFICE.

WANTED—
Help, Female.

Note—Applicants for positions are advised not to enclose original recommendations in answer to ads. Send duplicates only.

WANTED — SALESMEN. WE DESIRE TO secure the services of a high-class man or woman as agent for the sale of an oil company stock that has just been organized; has $10,000 cash in its treasury and is a live going concern located in a proven oil field. To the right man or the right woman we can give the best opportunity to make money that ever was offered in the State of California. No one need apply unless they can furnish references as to their standing, reliability, and furnish evidence of a reasonable amount of successful experience. We do not expect many replies to this advertisement, but what we do get must be genuine.

Address with full particulars and your reply will be treated not only confidential, but answered promptly.

Address EE, box 173, TIMES OFFICE.

WANTED—LADIES WITH SPARE HOURS at home to make sofa pillow tops; copy design for wholesale house, new processes; we teach you free; pays $6 to $15 weekly. Call WOMAN'S NATIONAL ART EXCHANGE, 734 S. Broadway. 14

WANTED—NURSE GIRL FOR 2 CHILdren, afternoons. Call at room 309 HOTEL LEIGHTON, between 1 and 2 p.m. Must have references, corner of 6th and Lake sts. 10

WANTED—GERMAN OR SWISS NURSERY governess for Mexican family in Chihuahua, Mexico. Address MRS. ALBERTA TERRAZAS, Chihuahua, Mexico. Good references required. 12

WANTED—LADIES TO MAKE SOFA PILlow tops at home for wholesale house; steady work, good pay; experience unnecessary; unlimited instructions free. IDEAL ART CO., room 18, 615½ S. Spring st. 10

WANTED—IF YOU ARE LOOKING FOR A good position call on us today; we may have open what you are after. GUARANTEE EMPLOYMENT ASSN., 329 I. W. Hellman, 411 S. Main. 10

WANTED—LADIES WHO COULD DEVOTE a few hours each week at their homes for a good compensation. Address OA, box 124, TIMES OFFICE.

WANTED—LADY PIANO PLAYER FOR illustrated songs, out of city. Call Monday from 3 to 4, 520 Central ave. MARK KANNAK. 10

WANTED—LADIES WHO ARE WILLING to make from $10 to $30 per week without interfering with their other positions. Address OE, box 121, TIMES OFFICE.

WANTED — EXPERIENCED SALESWOMan to handle French underwear; prefer one acquainted with the trade of this city. TERRILL, 749-751 S. Broadway. 10

WANTED—YOUNG GIRL FOR GENERAL housework, plain cooking. Apply today and Monday morning. 343 WESTLAKE AVE. 10

WANTED—WAITRESS, 534 EAST 5TH ST. K. C. RESTAURANT. 11

WANTED—GOOD HAIR DRESSER AND manicurist. 736 S. BROADWAY. 10

WANTED— Male or Female Help.
(Instruction Course.)

WANTED—AMBITIOUS MEN TO INCREASE their earning capacity by private lessons in mathematics, expert designing and engineering, my method quick and thorough. Terms low. Call on "CONSULTING ENGINEER," 728 Merchants Trust Bldg. Phone A6[illegible]. 10

WANTED—MEN, RAILWAY CLERKS, $[illegible] weekly; examination March 25. Preparation free. Write immediately. FRANKLIN INSTITUTE, Rochester, N. Y.

WANTED— Male or Female Help.
(To Learn Trades.)

WANTED—YOUNG MAN BETWEEN THE ages of 18 and 25 are taught to operate the linotype machine at THE TIMES LINOTYPE SCHOOL, corner San Fernando and College sts., Los Angeles. Good operators are in demand in every section of the country, and the pay is above the average. It is possible to learn in from three to six months. Apply to SCHOOL MANAGER for terms.

WANTED—MEN TO LEARN ELECTRICITY, plumbing, plastering, bricklaying, all kinds of drafting and plan reading; day and night; no books; positions secured. Free catalogue. COYNE TRADE SCHOOL, 239-249 Eighth st., San Francisco.

WANTED—LADIES, LEARN HAIRDRESSing, manicuring, facial massage and hair manufacturing. We teach all branches, professionally. Diplomas and formulas given graduates. MACDONALD'S COLLEGE, 214 Mercantile Place. Home Phone F[illegible]. 15

WANTED—MEN AND BOYS TO LEARN electricity, bricklaying, plumbing, plastering, plan reading, etc. Actual work on buildings; no books; day or night. Installments. UNION SCHOOL OF TRADES, 129 to 135 E. Ninth st.

WANTED—
Help, Male and Female.

WANTED — TWO BRIGHT ENERGETIC men or women to represent us in Southern California and Arizona, in the sale of the New International Encyclopedia. Address DODD, MEAD & CO., San Francisco, Cal.

WANTED—YOUNG OR MIDDLE-AGED couple, without children, woman to do general house work, man must care for horse and deliver in city; best of day labor in shop. Call between 1 and 2 p.m. 1125 West 24th st. HEGYI CHEMICAL CO.

WANTED — LADIES AND GENTLEMEN with a few spare hours a day; a splendid proposition. Apply GREAT AMERICAN IMPORTING TEA CO.'S STORES, 133 S. Broadway, 454 S. Broadway. 15

WANTED—FOR GOOD COLORED HELP, male and female, telephone BROADWAY 1220. 11

WANTED — AMATEURS FOR FRIDAY night. Call or address mgr. of "Fisher's Theater, prizes to all.

WANTED—
Situations, Male.

WANTED—POSITION AS WATCHMAN, private business on railroads, good reference as to morals and application, not afraid of work on the side. Address K, box 174, TIMES OFFICE. 10

WANTED—HOISTING ENGINEER AND compressor man, wishes position, best of references, capable of installing mining machinery. Address F, box 42, TIMES OFFICE. 10

WANTED—JAPANESE, FINE COOK, WISHes situation as cook in nice family, reference. Phone F1[illegible], Main 4[illegible]. MORIYAMA. 12

WANTED—YOUNG GERMAN GARDENER at Mira Mar Nursery, Long Beach, wants another position, private place or nursery. Address C, TIMES OFFICE, Long Beach. 12

WANTED — BY BOOKKEEPER, COLLECTOR, OUTSIDE MAN, EMPLOYMENT; WIDE EXPERIENCE; CITY REFERENCES. WALBERT, 2651 HOBART. 10

WANTED—ANYONE WANTING A STEADY, sober married man for ranch, thoroughly understands farming and irrigating, call or address J. D. ZIMMERMAN, 1558 Santee st. 10

WANTED — STEADY HARD WORKING young man wants steady place, wages no object. Address J, box 42, TIMES OFFICE. 10

WANTED—POSITION BY CHINESE, EXperienced cook in hotel, boarding house or private family, city or country. Address 612 N. MAIN ST., G K. Miller. 11

WANTED—POSITION AS BOOK-KEEPER by a steady reliable person of experience, who can produce highest testimonials. Address G, box 58, TIMES OFFICE. 11

WANTED—BY MAN, ARCHITECTURAL drawing, building, engineering, steel or concrete. 312 N. BEAUDRY AVE. Sunset Temple 907. 11

WANTED—A FIRST-CLASS CANDY MAKer wants situation in retail store; best references. Address J, box 86, TIMES OFFICE. 10

WANTED—POSITION BY MARRIED MAN on ranch; wages no object; or will take on shares. Address K, box 8, TIMES OFFICE. 11

WANTED — BY YOUNG JAPANESE, POsition as school boy. K. FUJIMORI, 439 S. Flower st. Phone Main 5511. 10

WANTED — YOUR PLUMBING AT COST of material and very moderate wages; references. SOUTH 6210. 11

WANTED — SITUATION BY HARDWARE man of experience. Address F, box 41, TIMES OFFICE. 10

WANTED—SITUATION BY FIRST-CLASS cigar salesman; best of references. Address F, box 35, TIMES OFFICE. 11

WANTED—POSITION BY JAPANESE BOY as a cook and housework, country or town. KODAMA, 529 Banning st., Los Angeles. 10

WANTED—BRICK LAYER, WANTS WORK; also plasterer. Address J, box 43, TIMES OFFICE. 10

WANTED — HOUSEWORK AND DAY'S work by young colored man, do anything. PHONE MAIN 4[illegible]. 10

WANTED—A YOUNG CHINESE WANTS school boy position; good cook. Address H, box 121, TIMES OFFICE.

WANTED — BY JAPANESE, GOOD COOK, a situation in family. HARRY HAYAMA, Tel. Broadway 3[illegible]. 910 W. 11th st. 10

WANTED — CARPENTER (NON-UNION) wants work by the day. Address J, box 51, TIMES OFFICE. 11

WANTED — EVENING WORK BY COMPEtent book-keeper engaged through day. Address G, box 165, TIMES OFFICE. 13

WANTED—POSITION BY TEAMSTER, EXperienced in city, or country; good driver. Tel. MAIN 3577. 10

WANTED—
Situations, Male.

WANTED—CHAUFFEUR, EXPERIENCED, thoroughly familiar with all gasoline automobiles, I must have work, no reasonable offer refused. Member F.A.M. Address K, box 172, TIMES OFFICE. 10

WANTED — INDUSTRIOUS YOUNG IRISHman urgently seeks employment; strictly temperate and obedient; willing and able to work hard; wages moderate. M. O'CONNELL, 322 Central ave., Los Angeles. 10

WANTED—SITUATION BY NEAT YOUNG Japanese as first-class waiter in private family with good reference; also do cooking. Address F. K., 342 BANNING ST., L. A. city.

WANTED—POSITION BY CHAUFFEUR, 7 years' experience; first-class mechanic; worked two years on last place; speaks German, French and English; references. 7[illegible] E. 18TH ST. 10

WANTED—POSITION WHOLESALE GROcery by experienced hand, Englishman, highest references, book-keeper, storekeeper, traveler or any position. Address G, box 48, TIMES OFFICE. 11

WANTED—
Situations, Female.

WANTED—A YOUNG LADY FROM EAST wants place to care for children or do second work; loves children, is kindly and faithful; thoroughly competent, best of references; can prove worth by services. Address, stating duties required and wages. Miss JUSTINE — DUKE, 717 Figueroa st. Main 4018.

WANTED—YOUNG LADY WANTS POSItion as general office assistant; five years' experience with filing department eastern concern; can use typewriter. Address J, box 5, TIMES OFFICE. 10

WANTED—RELIABLE AND EXPERIENCed lady desires situation as collector, best of city references, can furnish bond; thoroughly acquainted with city. Address MRS. J. M. HALL, 749 Lake st., city.

WANTED—WE FURNISH OFFICE HELP; we want your typewriting and notary work, expert, confidential public stenographer and notary. MIDDLETON'S EXCHANGE, 414 Union Trust Bldg. F5165, Main 4159. 11

WANTED—BY COMPETENT YOUNG WOMan position general house maid, upstairs, or second work. Address J, box 137, TIMES OFFICE. 10

WANTED—POSITION BY EXPERIENCED lady, care rooming-house, housekeeper for elderly persons or men; willing to leave city. MRS. S., 935 S. Main st. 10

WANTED — POSITION BY GERMAN woman in restaurant or lunch room; first-class cook. Address KUNST, 227 S. State st. 11

WANTED—BY YOUNG LADY, BUSINESS college student, position in office. Can use typewriter. Experienced cement tester. Address H, box 8, TIMES OFFICE. 10

WANTED—FIRST CLASS COOK OR GENeral house worker desires a position in private family. Address J, box 133, TIMES OFFICE. 10

WANTED—3 FINLAND GIRLS WOULD like positions, 1 for cooking and 2 for general housework. Call or write, 2841 W. 17TH ST. 11

WANTED—SITUATION, COLORED GIRL, chamber maid or second work. 411½ CENTRAL. Phone Broadway 1[illegible]. 11

WANTED—MIDDLE AGED LADY NURSE wants confinement cases. PHONE SOUTH 2[illegible]. 10

WANTED—BY A WIDOW, HOUSEWORK or cooking; with one child. 229 GEARY ST. 10

WANTED—WOMAN WANTS DAY'S WORK or work to take home. BROADWAY 1[illegible]. 10

WANTED — DRESSMAKING, LADIES' tailoring, remodeling, by the day, references. SOUTH 4[illegible]. 10

WANTED—BY EASTERN YOUNG WOMAN, position as violinist in orchestra or cafe. Address G, box 42, TIMES OFFICE. 10

WANTED — SOME SMALL WASHING TO bring home or a half a day's work. 2[illegible] Geary st. MRS. JORDAN. 10

WANTED—WIDOW WANTS DAY'S WORK, Wednesday, Thursday, Friday. BROADWAY 4[illegible]. 10

WANTED—BY A FIRST CLASS COLORED laundress, family washing to take home. Phone BROADWAY 4[illegible]. 10

WANTED—WASHING TO TAKE HOME, done by first-class laundress. Phone BOYLE 2[illegible]. 10

WANTED—SITUATION BY COLORED GIRL as chambermaid or housework, good cook; references. MAIN 4[illegible]. 1

WANTED—BY REFINED GERMAN GIRL, position for general house work, or second girl. 212 E. 17TH. Phone South 2[illegible]. 10

WANTED—SITUATION, GOOD REFINED girl would like housework in small family. 1[illegible] S. LOS ANGELES ST. 10

WANTED—BY FIRST-CLASS DRESSMAKer, sewing by the day. PHONE MAIN 2[illegible]. 10

WANTED—WOMAN WANTS WASHING and cleaning. PHONE B[illegible]. 12

WANTED—WASHING TO TAKE HOME. PHONE BOYLE 3[illegible]. 10

WANTED — WORK BY DAY, WASHING, ironing, cleaning. Phone MAIN 8[illegible]. 10

WANTED—LACE CURTAINS LAUNDERED 25 cents pair. MRS. RUGBY, South 2[illegible]. 11

WANTED—HOUSE CLEANING BY A COLored woman. MAIN 8[illegible]. 10

WANTED—
Situations, Male and Female.

WANTED — GOOD JAPANESE COUPLE wants place; man first class cook; wife experienced at waiting on table and house work; both speak English; have references. MATSU, 391 East Third st. Home A[illegible]; Main [illegible].

WANTED—JAPANESE COUPLE, ECONOMical and honest, desires position for family, man excellent cook, wife waitress, housework or sewing, laundry, both best experience; references anywhere. SUMI, 3[illegible] Olive ave., Redlands. 10

WANTED — SITUATION BY JAPANESE couple, man as gardener, coachman or any kind of housework; wife is good cook and houseworker. YASHI, 327½ E. 1st st. Main 5[illegible]. 10

WANTED—MAN AND WIFE THOROUGHly experienced, would take charge of hotel, town or country, best of references. Address E, box 190, TIMES OFFICE. 11

WANTED — GOOD JAPANESE COUPLE; man as cook, wife wait on table and house work and washing; both speak English. Phone Main 8[illegible]. 441 E. THIRD ST. 11

WANTED — COLORED COUPLE WANTS situation; wife good cook, husband capable in general work around place. WEST 2754. 11

WANTED—
Partners.

WANTED — ACTIVE BUSINESS LADY IN good health, neat and pleasing in appearance, with some means at her command, as a partner in a nice paying business already established and in fine running order. Best of references given and required. Address F, box 102, TIMES OFFICE. 10

WANTED—PARTNER WITH $2500 CASH TO take half interest in a well established fancy grocery, fruit and vegetable business; over 30 per cent. annually on investment. Investigate. Address F, box 3, TIMES OFFICE. 10

WANTED—PARTNER WITH $500 IN A money-making proposition in factory. For particulars call LEUSCHNER & CO., 629 S. Main st. 11

WANTED—
Agents and Solicitors.

WANTED—AGENTS FOR AUTOMOBILE specialty, something new, sells readily, good money for hustlers. Address MANAGER, lock box 148, Tenino, Wash. 11

WANTED—LADY SOLICITORS, GOOD COMmission, at 836 and 838 Ducommun st., American Commercial Co., Limited. PHONE MAIN 2664 or F7643.

WANTED—SOLICITORS, EITHER SEX, TO sell perfumes and extracts. Call before noon or address GIRARD, 429 Germain Bldg. 11

WANTED—EXPERIENCED PHOTO COUpon man. KOHLER STUDIO, 543 S. Main.

WANTED—
Work by the Day.

WANTED — FIRST-CLASS LAUNDRESS wants laundry work by the day or piece; to take home or go out. Tel. SOUTH 971. 10

WANTED—LAUNDRY AND CLEANING TO go out by day, by MRS. RAYBURN, 236 E. 53rd st. 10

WANTED—WORK BY DAY OR HOUR, washing or cleaning. PHONE EAST 223. 10

WANTED—
Rooms and Board.

WANTED—QUIET, SUNNY ROOM, GROUND floor, good view with board by couple in small adult family. Must be clean and refined. No reply considered unless satisfactory. Address J, box 109, TIMES OFFICE. 11

WANTED—
To Rent.

WANTED—FURNISHED HOUSE, 4 OR more bedrooms, sunny yard, well heated, strictly complete and modern for family, with 3 children. Address F, box 111, TIMES OFFICE.

WANTED—TO RENT SMALL FARM. Address L. S., 1127 EAST 47TH ST., L. A. Telephone E5035. 10

WANTED—
Houses.

WANTED—STRICTLY MODERN, 1, 1½ OR 2-story house in Wilshire, Westlake District; must be close in and on high ground. Will pay $3500 to $5000 SPOT CASH for right place. Must be a bargain. Address H, box 175, TIMES OFFICE. 10

WANTED—
To Purchase Real Estate.

WANTED—RANCH, AT OR NEAR BURbank or Toluca, (near Los Angeles River preferred;) value not to exceed $3500, for nearly new 5-room cottage, located close in this city, worth $3500 spot cash.
ERKENBRECHER SYNDICATE, LTD.,
Ground floor, Grosse Bldg.,
122 W. Sixth st.

WANTED—

Another appeal for bargains. Can you produce them in cottages, houses, lots or nearby land? High prices will hinder you making a sale. Get down to business.
J. MADISON CARTER.
225 Lissner Bldg. Main 3[illegible], F2[illegible]. 10

WANTED—PARTY WITH $25,000, DESIRES to invest in close in improved city property, state income, give full particulars and name lowest cash price, otherwise no attention paid. Address OPPORTUNITY, K, box 18, TIMES OFFICE. 10

WANTED—TO PURCHASE A CLOSE IN residence, small 2 story cottage on a 50 foot corner preferred, if you are reasonable in demand will pay you spot cash, otherwise better read the news than this. Address K, box 96, TIMES OFFICE. 10

WANTED—TO BUY HOUSE AND LOT, will assume your mortgage, will turn in lot land, Hollywood or Monrovia, as first payment on your place. See PHOENIX, 203 Grant Bldg. 13

WANTED—PROPERTY IN DENVER FOR $2500 equity in $5000 new, modern, 7-room residence here; lot 50x150; 1 block to car. JOS. E. DAVIS, 719 Fay Bldg. A2166. 10

WANTED — CLEAR EASTERN REAL ESTATE for business here invoicing $1000. Address G, box 33, TIMES OFFICE. 11

WANTED—
To Purchase, Miscellaneous.

WANTED — SELL OR EXCHANGE YOUR old furniture. We have thousands of customers waiting to buy it. Phone us. Main 1117, Home A2154. COLYEAR FURNITURE CO., 722-24 S. Main st.

WANTED — SMALL CHICKEN RANCH; want the best. I can buy for $1000 cash. C. B. GUTHRIE, 323 Pac. Elec. Bldg. A4292. 10

WANTED — HOUSEHOLD GOODS, FURNIture, carpets, any quantity. Highest cash price paid. RHOADES & RHOADES, 420-422 S. Main st. Phone Main 1[illegible], F1[illegible].

WANTED—ART AND CURIOS, ANTIQUE silverware, jewelry, laces and bric-a-brac; highest price for old gold and silver, at 649 W. WASHINGTON, near Figueroa. 15

WANTED — WILL POSITIVELY PAY THE highest prices for good second hand clothing, shoes, furniture, etc. PHONE E[illegible]. 11

WANTED — DIAMONDS, JEWELRY, OLD gold, antiques; highest prices given. M. B. CROUCH, jeweler, 542 S. Broadway.

WANTED — DIAMONDS, JEWELRY, ETC.; pay cash; get my offer; fair dealing. H. T. REID, 143 S. Broadway, room 125. A1[illegible].

WANTED — GOLD DREDGER. STATE price, size and condition. Address F, box 18, TIMES OFFICE. 10

WANTED—TO PURCHASE CALVES, BEEF cows and bulls. JULIUS BACK, 28th and Maple. Phone South 2[illegible] and Home B1[illegible]. 10

WANTED — HIGHEST PRICE PAID FOR furniture, any quantity. JAMES COLGAN & CO., 718 S. Spring st. F2[illegible], Main 2[illegible].

WANTED—DIAMONDS, OLD GOLD, ETC., for cash. H. W. BRYON CO., 524 S. Spring st., Lissner Bldg., 2nd floor, room 2[illegible].

WANTED — TO PURCHASE HIGH-CLASS dental office or half interest in same. DR. HADLEY, Postoffice Box 1016. 12

WANTED — TO BUY FEW EXCELSIOR burglar alarms. Address P.O. BOX 8[illegible], city.

WANTED—HIGHEST PRICES PAID FOR good second-hand furniture. ROSSNER'S, Main 2[illegible], F2[illegible].

WANTED—OFFICE AND HOUSEHOLD furniture. COLGAN'S, 313 S. Main. A2[illegible], Sunset MAIN 2[illegible].

WANTED — WINDMILL, OLD TANK, staves, hoops, piping, anything if cheap. BROADWAY 1[illegible]. 11

WANTED — CASH PAID FOR FEATHER beds. 738 SAN PEDRO. Main 3[illegible], Home 5[illegible]. 11

WANTED—GROCERY BUSINESS, ABOUT $700, for good lot. HUNT, 246 E. 40th. 10

WANTED—DIAMONDS; SPOT CASH; ANY amount. SCHEPPS, 464 S. Broadway, R. 2[illegible].

WANTED—
Miscellaneous.

WANTED—TO LET A CONTRACT FOR planting and caring for about 100 acres of eucalyptus trees. We will furnish the trees. Call Tuesday between 9 and 12. TRAVELERS' EUCALYPTUS CLUB, 404 Pacific Electric Bldg.

WANTED—CESSPOOLS, GIVE US A TRIAL on cleaning your cesspool; quick work and no charge for digging and disinfecting. RED CROSS SANITARY CO., Phone E2[illegible]. MAIN 9[illegible].

WANTED—MILLINERY; MRS. J. M. CALDwell wishes to notify all her old customers that she will do parlor millinery at her home, at 439 TOWNE AVE. Take Arcade Depot car.

WANTED — CESSPOOLS; WE PUMP THEM out. LOS ANGELES SANITARY CO., Phones 23146; Temple 580.

TO LET—
Furnished Rooms.

TO LET—THE BYRON; ONE BEAUTIFUL east-front room; also housekeeping suite; hot water, gas, electricity, telephone; 2 rooms in rear cottage. 3321 S. HILL. 10

TO LET—FURNISHED ROOM WITH PRIVilege of light housekeeping; suitable for one or two ladies. 2[illegible] WEST 21st, near Arlington. Phone West 474. 10

TO LET—NICE ROOMS, $2 and $3 a week. Walking distance. Breakfast if preferred. Inquire 405 BIXEL ST. From 9 to 11 a.m., 3 to 5 p.m. Crown Hill car. 10

TO LET — $1.25 A WEEK, NICE LIGHT room; clean, good bed, parlor and reading-room; men only, at CLIFF HOUSE, at 1[illegible] E. Seventh st.

TO LET—5 VERY LARGE ROOMS, NEWLY and beautifully furnished. Excellent location. Piano, bath, phones and everything complete. In cottage. 516 W. 9TH. 10

TO LET—WELL FURNISHED ROOMS, private family, for gentlemen or couples; homelike place, situated high. 1402 W. SEVENTH. 10

TO LET — HOUSEKEEPING; 3 FINE rooms and balcony; all conveniences; only $13.75; beautiful home and location. 2223 W. 14TH. 10

TO LET — 3 CONNECTING, FURNISHED, sunny rooms for housekeeping; $2.50 weekly. Also other rooms, $1.50 up. 626 SAN JULIAN. 10

TO LET—FURNISHED, THREE HOUSEkeeping rooms; rent moderate. 223 W. 17TH. 10

TO LET—2 FURNISHED FRONT ROOMS and one housekeeping room. 113 GAREY. Abbot House. Near Santa Fe Station. 13

TO LET—HOUSEKEEPING ROOMS, SINgle or en suite; private house. 116 E. 29TH. Phone South 1522. 8

TO LET—LODGING ROOMS, MODERN, free bath, $1.50 per week and up, 2 blocks west of depot. 624 E. 5TH. 11

TO LET — 2 ROOMS, COMPLETE FOR housekeeping, in small rear cottage. 127 W. 14TH ST. 10

TO LET—NICELY FURNISHED, CLEAN rooms, $2 a week, up; also housekeeping suites. MAJESTIC, 406 Temple st. 11

TO LET—FURNISHED HOUSEKEEPING rooms; single or en suite; clean, sunny; gas and electricity. 922 WALL ST. 10

TO LET — ROOM, POSITIVELY SUNNY and newly furnished; $2.50 per week. 623 S. FIGUEROA. 10

TO LET — WELL FURNISHED HOUSEkeeping rooms, thoroughly clean; walking distance. 1223 S. OLIVE, near Pico. 10

TO LET — 2 FURNISHED ROOMS FOR housekeeping; good location. 1016 MAPLE AVE. 10

TO LET—NICELY FURNISHED ROOMS for $1 per week. 902 BUENA VISTA ST. 11

TO LET—3 SUNNY FURNISHED ROOMS, privilege with the kitchen; 516½ W. 6TH ST. Phone F7[illegible]. 11

TO LET—4 LOVELY FURNISHED ROOMS for complete housekeeping; adults. 326 EAST 32ND ST. 12

TO LET—ONE SUNNY HOUSEKEEPING room, furnished; cooking gas included; $12 per month. 602½ S. FIGUEROA. 10

TO LET—NICELY FURNISHED APARTment, No. 2040 HOOVER ST. Take yellow University car or Phone West 4[illegible]. 10

TO LET—NICELY FURNISHED SINGLE and housekeeping rooms, from $1.50 a week up. 902 BUENA VISTA ST. 10

TO LET—FURNISHED ROOM OR ROOMS for light housekeeping. 5330 MONTE VISTA ST. 10

TO LET — 3 ROOMS AND BATH, HOUSEkeeping, close in, rent reasonable. 1011 W. SECOND ST. 10

TO LET—HOUSEKEEPING ROOMS; FRONT room with bay window. 725 S. OLIVE. 11

TO LET — 2 FURNISHED ROOMS FOR housekeeping. 1346 S. OLIVE. 10

TO LET — NICELY FURNISHED APARTment, No. 2040 Hoover st., take yellow University car or Phone West 4[illegible]. 10

TO LET—ONE FURNISHED BACK ROOM, second floor, over 447 S. SPRING, good light, desirable business location. 10

TO LET—
Furnished Rooms.

TO LET—
EXTRAORDINARY OPPORTUNITY TO ECONOMISE.

Rooms at The La Paloma, 1[illegible] S. Main st. Nice clean, everything that could be desired at extremely low rate. Call and investigate for yourself. 10

TO LET—FINE DOUBLE PARLORS MAhogany furniture, east bay window, fireplace, four young men, ladies or family. Also single and double rooms, housekeeping or not. 1315 SOUTH FLOWER ST.

TO LET—NEW GOLDEN WEST APARTments; new house, new furniture, sunny rooms; 2-room housekeeping suites, with or without private baths, $15 to $30 month; walking distance. 317 W. FIFTH ST., above Figueroa. 10

TO LET—AT HOTEL OHIO, SAVE MONEY these days and come to 227 N. Broadway, where everything is new, modern and well kept; hot and cold water, steam heated, elevator. Rooms from $1.50 to $6 per week.

TO LET—NEW HOUSE, BRIGHT, OUTSIDE rooms, housekeeping and single; $1.50 to $4, hot bath, laundry, walking distance, cars direct to depots. TEN EYCK, 111 S. Figueroa.

TO LET—CHATEAU FRONTENAC, 7[illegible] S. Flower; nicely furnished outside rooms, steam heated; hot and cold water; American and European plan. Phone F[illegible], MAIN [illegible]. 11

TO LET—14 ROOMS; HANDSOMELY FURnished; running water; hot and cold water, baths. Call at 4[illegible] S. SPRING ST., or phone F2[illegible]. Will rent very cheap. 10

TO LET—
Unfurnished Rooms.

TO LET — UNFURNISHED, 3 ROOMS, bath, modern, $12.50. 7[illegible] E. NINTH ST., corner Crocker ave. 10

TO LET—4 UNFURNISHED ROOMS. INquire 2[illegible] RUTH AVE., rear house. 10

TO LET—2 UNFURNISHED ROOMS, LOWer floor, close in. 237 CROCKER ST. 10

TO LET—
Furnished or Unfurnished.

TO LET—3 LARGE LIGHT UNFURNISHED rooms, second floor, 2[illegible] Pasadena ave.; only $11 per month; on car line and close to stores, etc. ERKENBRECHER SYNDICATE, Ltd., 122 W. Sixth st. (Grosse Bldg.)

TO LET—
Flats.

TO LET—UPPER AND LOWER FLAT, 7 rooms each, all modern improvements; every room an outside, sunny room; price $30 and $25 a month; at the corner of 30th and Hoover. Inquire at 307 S. BROADWAY, room 27, or ring up A3[illegible] after Monday. 11

TO LET—VERY CLOSE IN AND CHEAP; rent two flats; one upper 5 rooms and lower 4 rooms, 2[illegible] N. Olive, two doors from Temple st. HUBBELL, 3[illegible] Bullard Blk. Phone A5[illegible].

TO LET—AN ELEGANT 6-ROOM UPPER flat, all modern conveniences. Choice locality, rent $32, water paid. 1[illegible] SANTEE. 10

TO LET—NEW 5-ROOM FLAT, MODERN IN every way, oak floors, and best of finish throughout; 1-2 block from Washington st. car. Apply on premises, 1349 OAK ST.

TO LET—2 NEW 5-ROOM LOWER FLATS, hard floors, gas range and heater, $[illegible], water paid. 1028 GRAND VIEW ST., Westlake district. 12

TO LET—5 ROOM LOWER MODERN FLAT, best neighborhood, city, $[illegible]; water paid. 1[illegible] SOUTH FLOWER. Inquire 2[illegible] H. W. HELLMAN BLDG. Phone A[illegible].

TO LET—NEW THREE-ROOM APARTMENT flat, 1[illegible] S. Alvarado st. Wall beds, gas range, hardwood floors, linoleum, kitchen, bath. Telephone A7[illegible].

TO LET—BEAUTIFUL UPPER FLAT FIVE large sunny rooms, modern in every respect, close in, rent very low. 1[illegible] S. LOS ANGELES ST., owner in rear. 10

TO LET—6-ROOM UPPER FLAT, ABSOlutely modern, built-in buffet, hardwood floors, everything up-to-date; rent $[illegible], water paid. 1[illegible] W. TENTH. 10

TO LET — 5-ROOM FLAT, S.E. CORNER Pico and Valencia. Inquire 1[illegible] VALENCIA. 10

TO LET—MODERN SUNNY EIGHT-ROOM flat, 1[illegible] NORTH HOPE ST., $[illegible] per month. 10

TO LET—3 LARGE ROOMS, ONLY $7 A month, 1[illegible] SACRAMENTO ST. Take Mateo-street car. 10

TO LET—NEWLY TINTED 4-ROOM FLAT. Apply drug store, 7[illegible] S. SAN PEDRO ST. 11

TO LET—4-ROOM UNFURNISHED FLAT, with bath, at 1731 GRIFFITH AVE. $12.50. 9

TO LET—UPPER FLAT, NEW AND MODern, 6 rooms, a beauty; reasonable. 7[illegible] E. WASHINGTON ST. 11

TO LET—ELEGANT 5-ROOM FLATS, $22, $25, $26; wall beds, rugs, tables, private bath, gas stoves, east front. 4[illegible] LUCAS AVE.

TO LET—5-ROOM COTTAGE FLAT, VERY close in, gas range, beautiful flowers, rent reduced from $16 to $12. 1[illegible] S. HEWITT.

TO LET—MODERN SIX-ROOM FLAT, WITH bath, 2[illegible] CENTRAL AVE., rent $15, water extra. 9

TO LET—FOUR-ROOM NEW MODERN flat, at 1[illegible] WEST EDGEWARE ROAD, $[illegible], water paid. Phone Broadway 2[illegible]. 10

TO LET—5-ROOM SUNNY FLAT, $17, DOOR open. 2[illegible] E. 12TH ST. 10

TO LET — FOUR-ROOM UNFURNISHED flat, no children. 4[illegible] TEMPLE ST. 10

TO LET—MODERN UPPER COTTAGE FLAT 5 rooms and bath. 1[illegible] W. NINTH ST. 12

TO LET—4 ROOMS, FLAT. 7[illegible] CROCKER ST. 10

TO LET—MODERN 3 ROOM FLAT, 2[illegible] S. Figueroa. Inquire 2[illegible] S. FIGUEROA. 10

TO LET—
Furnished Flats.

TO LET—MY HOME, FINELY FURNISHED 4-room flat, mahogany and mission furniture, electricity and gas for heating; Flat No. 1, 1[illegible] S. GRAND AVE. Phone B1[illegible]. 10

TO LET—NEW, CLEAN, SUNNY, 3-ROOM finely furnished flat, large kitchen, two outside doors, to porches; comfortable, convenient; close in hill section; reasonable rent. 212 N. GRAND AVE. 11

TO LET—FURNISHED FLAT, 2 DOUBLE beds, bath, etc., $30; also other rooms, no children, college boy would like roommate. 304 S. OLIVE. 9

TO LET—A SEVEN-ROOM FLAT, WALKing distance, electricity, gas and furnace; piano and phone. Very quiet street. 9[illegible] S. HOPE ST. 10

TO LET—5-ROOM FLAT, PARTLY FURnished modern and up to date, $[illegible] month. 3[illegible] S. THOMAS ST.

TO LET—4 ROOMS, FURNISHED FLAT, 1 block from Westlake Park, $25. 1[illegible] W. EIGHTH ST. 15

TO LET—
Apartments, Furnished and Unfurnished.

TO LET—SAN REMO, NEW HOUSE AND furniture, 2, 3, 4-room apartments; rent very reasonable. 463 Bixel st., block from W. 6th st. car. Reference, one guests. 12

TO LET—VACANT TODAY, EAST FRONT, 3-room suite modern, 2 wall beds, steam heat, amusement parlor, etc.; walking distance. SCHERMERHORN INN, 942 Potter Park ave. 10

TO LET—
THE ELDEN,
1102 Elden ave., cor. W. 11th; new building; newly furnished, outside rooms, E1[illegible].

TO LET—FOR $15 YOU CAN RENT BEAUTIful new furnished apartment, 911 DIAMOND ST., walking distance. Take W. Second-st. car to Fremont st. 10

TO LET — HANDSOME NEW 2 AND 4-room suites, furnished complete, up to date; $30 and $35 month. THE UPP, 1149 W. 1st st. Main 4[illegible].

TO LET—ARDMORE, 941 POTTER PARK ave., near 7th and Figueroa; fine furnished apartments; private bath; low rates. E2[illegible].

TO LET—ST. LAWRENCE, 6-ROOM APARTments elegantly furnished, Turkish rugs, cut-glass and everything modern. 42 ST. JAMES PARK.

TO LET—TAYLOR APARTMENTS,
9th and Flower. Newly furnished housekeeping suites, private baths, all conveniences. 10

TO LET — FOR CLEAN COMFORT, SEE THE STANLEY. Housekeeping apartments. NEW, modern, well furnished, $14 to $22. 1[illegible] GRIFFITH AVE.

TO LET—FOR $14, YOU CAN RENT HOUSEkeeping apartments, completely furnished, new, gas range, phone, electricity, at 1[illegible] CROCKER, also 1011 East 9th st. 10

TO LET—NEWLY FURNISHED HOUSEkeeping rooms, pleasant home, walking distance. Modern. 1121 SO. OLIVE. 10

TO LET—EL REABO APARTMENTS, 1[illegible] W. 10th st.; private bath and toilet; 2 rooms; all conveniences of 5; strictly first-class; $18 up.

TO LET—THE ALBANY, 919 ALBANY ST., under new management; 2 and 3 room, modern housekeeping suites, $15 to $[illegible].

TO LET—PLEASANT SUNNY UP-TO-DATE apartments. 143 S. FIGUEROA. THE HARGRAVE. 15

TO LET—HENRIETT APARTMENTS, 1[illegible] Toberman, 2 and 3-room apartments, modern, all outside rooms, garage. A7[illegible].

TO LET—2 ROOMS AND KITCHEN, PRIvate bath, reasonable rent. 1[illegible] WRIGHT ST. Phone A5[illegible]. 10

TO LET—SUNNY HOUSEKEEPING APARTments. 1[illegible] W. SEVENTH ST. 10

TO LET—PARODIA, 944 W. 8TH ST. MODern housekeeping suites. Private baths. 12

TO LET—NICELY FURNISHED SUITES FOR housekeeping. Close in. 4[illegible] SO. HOPE. 11

TO LET—
Apartments—Furnished and Unfurnished.

TO LET — MODERN [illegible] apartments furnished [illegible] in, no car fare; $1[illegible] 1[illegible] West First st.; [illegible] and 1011 E. Ninth, [illegible] S. Figueroa, [illegible] N. [illegible] 1[illegible] Clinton [illegible] N. Fremont [illegible] Mignonette st. [illegible] Broadway. Main [illegible].

TO LET—IN HIGHLAND [illegible] keeping suite of [illegible] nicely furnished [illegible] gas and electricity; [illegible] large and attractive [illegible] floors, only $[illegible]; also [illegible] keeping rooms; delightful [illegible] both indoors and out; [illegible] C[illegible], but don't [illegible].

TO LET—
CASTLE TOWER,
[illegible] W. FOURTH.
Ten elegant suites, [illegible]

TO LET—FURNISHED APARTMENTS, RAJAH, 511 S. Union ave. [illegible] among the finest apartments [illegible] every apartment [illegible] steam heat, janitor service, [illegible] phone, elegant furniture; [illegible] wide verandas. "Housekeeping [illegible] at The Rajah."

TO LET—
"THE OLIVER," new Westlake [illegible] High grade and up to date [illegible] Large sunny rooms, [illegible] Steam heat, private baths, [illegible] Sun parlor, roof garden, [illegible] 7[illegible] BEACON.

TO LET—FOR $14 YOU CAN [illegible] apartment, new, handsomely [illegible] furnished, in beautiful new [illegible] walking distance, close in, 911 DIAMOND [illegible] finest and best apartment [illegible] fered in this city. Take West [illegible] Fremont st.

TO LET — FOR $12.50, YOU CAN [illegible] beautiful modern new [illegible] complete; 3 sitting rooms, [illegible] bathroom, 3 double beds, [illegible] best apartment in town for [illegible] MIGNONETTE ST. Take W. [illegible] to Beaudry. Close in, walking [illegible].

TO LET—CAMBRIA UNION [illegible] 7[illegible] UNION AVE., WESTLAKE [illegible] IN EVERY WAY—LOCATION, [illegible] MENT AND FURNITURE—THE [illegible] THIS CITY; TWO, THREE AND [illegible] ROOM SUITES, PRICES [illegible] CONSIDERING ADVANTAGES.

TO LET—THE MINNEWAWA, [illegible] end and Grand ave. [illegible] ments, completely furnished; [illegible] en suite, with or without board, [illegible] walk from business center, [illegible] it is quiet. Best location in [illegible] reasonable. TEL. A[illegible].

TO LET—THREE-ROOM APARTMENT, living room and bedroom [illegible] closet, large cabinet kitchen, [illegible] instantaneous heater, [illegible] electricity, on car line; [illegible] R. JOHNSON, [illegible] Pasadena ave. [illegible]

TO LET — MODERN [illegible] apartments, furnished and [illegible] appearing beds, buffet, furnace, [illegible] home, walking distance, $[illegible] seen to be appreciated. MAIN [illegible].

TO LET—KNICKERBOCKER [illegible] [illegible] S. HOPE ST.
One front and one side suite [illegible] water, STEAM HEAT; everything [illegible] up to date, moderate prices. [illegible]

TO LET—WAYLAND APARTMENTS, [illegible] S. HOPE (Class [illegible]). One 3-room suite, with private bath, [illegible] pletely and tastefully furnished [illegible] keeping; polite service; new [illegible] F[illegible].

TO LET—THE BYRON APARTMENTS, handsome east front room, [illegible] housekeeping room, $[illegible]; gas, [illegible] also rear furnished cottage. [illegible] ST.

TO LET — $[illegible], YOU CAN RENT [illegible] apartment, completely furnished, [illegible] 911 Diamond st. [illegible] 1[illegible] Colton, [illegible] W. Fourth.

TO LET—
THE TOURAINE,
447 S. Hope st., furnished [illegible] all modern conveniences at [illegible] EDGAR HAVEN, prop.

TO LET—[illegible] POTTER PARK, [illegible] more and 7th. Aberdeen Apartments, [illegible] walking distance business district and [illegible] You will be pleased with our [illegible] apartments.

TO LET—AT FLOWER COURT, [illegible] front housekeeping apartments, [illegible] and unfurnished. Private baths [illegible] on the hill. Adults. [illegible] Both Phones.

TO LET — NEW MODERN [illegible] suites in the sightly Crown [illegible] Prices low. [illegible] ARNOLD ST.

TO LET—
Rooms and Board.

TO LET—
$[illegible] PER WEEK.
BOARD AND ROOM.
HUNTINGTON INN,
HUNTINGTON BEACH,
CAL.

TO LET—TO 2 GENTLEMEN, [illegible] beautifully, newly furnished [illegible] bath, phone and electricity; [illegible] water; in a neat, cozy, private [illegible] lent table board, $25 per month [illegible] GRAND AVE.

TO LET—GENTLEMAN HAVING [illegible] furnished 5 room apartment [illegible] single room and board with [illegible] change for use of balance. [illegible] 176, TIMES OFFICE.

TO LET — NICELY FURNISHED [illegible] parlor, with board, suitable for [illegible] man, near 3 car lines; [illegible] bath, $7 per week each. [illegible] W. [illegible]

TO LET — BEAUTIFULLY [illegible] rooms with first-class board, [illegible] housekeeping; bath, electric light [illegible] close to Westlake Park. 7[illegible] ST.

TO LET — LARGE NICELY [illegible] well ventilated room for two [illegible] with board, $[illegible] per week, [illegible] OLIVE. Phone Broadway [illegible].

TO LET—1[illegible] S. FIGUEROA [illegible] ant south rooms, with board, [illegible] tance, special winter rates. [illegible] WAY, 2[illegible].

TO LET — SUNNY WARM [illegible] board, $[illegible] and $[illegible]; rates by [illegible] distance; also table board. [illegible] E[illegible], 142 W. PICO.

TO LET—HOTEL PLUMAS [illegible] ueros, elegantly furnished rooms [illegible] suites, exceptional meal service, [illegible] court; special rates to couples [illegible].

TO LET — IN LARGE ELEGANT [illegible] beautifully furnished rooms, with [illegible] modern conveniences. Full [illegible] W. WASHINGTON, or phone [illegible].

TO LET—4[illegible] BIXEL, COR. [illegible] sunny attractive rooms, [illegible] home, walking distance; [illegible]

TO LET — BEAUTIFULLY FURNISHED large sunny room, suitable for [illegible] heat, with or without board, [illegible] AVE. Home F4[illegible].

TO LET—IN PRIVATE [illegible] with board, suitable for two; [illegible] forts. 1[illegible] S. BURLINGTON [illegible].

TO LET—AT THE LIVINGSTON, [illegible] rooms; excellent table board; [illegible] 6[illegible] S. HILL. Phone F[illegible].

TO LET—LARGE, SUNNY [illegible] heat, good home table, [illegible] 2[illegible] S. GRAND AVE.

TO LET—ROOM AND BOARD, [illegible] private family. [illegible] E. [illegible] ST.

TO LET—2 NICELY FURNISHED [illegible] with board. 1[illegible] WEST [illegible] ST.

TO LET—
Houses.

TO LET—6-ROOM COTTAGE, [illegible] E. 40th near Central. Apply [illegible]

TO LET—2 5-ROOM MODERN [illegible] $14 each, water free; adults; [illegible] B[illegible], 6[illegible] and 6[illegible] E. 37TH. [illegible]

TO LET—4-ROOM HOUSE, ALL improvements. Sunbury Court, [illegible] W. NINTH ST.

TO LET—$[illegible] MONTHLY, [illegible] house, bath and gas, [illegible] Phone C1[illegible].

TO LET—NEW 4-ROOM COTTAGE, [illegible] $12.50, water free. Call [illegible]

TO LET—5-ROOM MODERN FLAT [illegible] ter paid. 2[illegible] DEL MONTE [illegible]

TO LET—$[illegible] PER MONTH, [illegible] tage. MAIN 3[illegible]. F[illegible].

TO LET—5 ROOM BUNGALOW, [illegible] 49TH ST. Call up West [illegible].

TO LET—UNFURNISHED COTTAGE, [illegible] class, for couple. [illegible] W. [illegible]

TO LET—A COSY BUNGALOW, [illegible] in rear of 2[illegible] DAKOTA [illegible]

TO LET—3[illegible] S. MAIN, [illegible] South 4[illegible]. J. J. MAXEY [illegible]

TO LET—$10; THREE-ROOM COTTAGE, the rear. 1[illegible] W. 17TH [illegible]

TO LET—5 ROOM COTTAGE, [illegible] Apply 9[illegible] YALE ST.

TO LET—4 ROOM [illegible] with water, 1[illegible] E. [illegible] ST.

TO LET—COTTAGES, [illegible] THORN, 1571 East Adams [illegible]

MONDAY, FEBRUARY [illegible]

Classified Liners.

TO LET—
Houses.

TO LET—
6-ROOM UNFURNISHED HOUSE, [illegible] FLOWER. $30 PER MONTH.
5-ROOM COTTAGE, [illegible] SOUTH FIGUEROA, ONLY $12.50 PER MONTH.
[illegible] SOUTH FLOWER, ½ DOUBLE HOUSE, [illegible] ROOMS. $22.50 PER MONTH.
RENTAL DEPT.
[illegible] & FARISH,
[illegible] SOUTH HILL ST. [illegible]

TO LET—
FURNISHED AND UNFURNISHED, HOUSES, FLATS, APARTMENTS. ALL PRICES, SIZES, DIRECTIONS. OUR PLAN OF LISTING AND FIFTEEN YEARS' EXPERIENCE IN RENTING LOS ANGELES PROPERTIES MAKE HOUSE HUNTING EASIER. LISTS AND INFORMATION FREE. WRIGHT & CALLENDER CO., GROUND FLOOR, 323 S. HILL STREET. THE MECCA FOR ALL SEEKING HOMES.

TO LET—BY W. H. ALLEN & SON. [illegible] Bonnie Brae ave., 5 rooms, $[illegible]. East front, [illegible] block from Chester Place and St. James [illegible], near school, one block from University [illegible] and Washington st. cars. W. H. ALLEN & SON, 218 Douglas Bldg.

TO LET—UNFURNISHED, HIGH, DRY AND [illegible] lower floor of residence, 5 rooms, reception hall, bath, toilet, gas range, electric [illegible] at 7[illegible] PARK VIEW AVE. Key at 7[illegible]. [illegible] not a flat, though entirely separate [illegible] the upstairs. 10

TO LET—CALIFORNIA HOUSE, 3 ROOMS, [illegible] E. 31st st., on Long Beach line, $[illegible] cottage, 1125 Jasmine, near Pico car [illegible]. Address C. FRED HUTTENLOCHER, 604 L. A. Trust Bldg. Phone [illegible]

TO LET — $[illegible]; CHOICE 6-ROOM HOUSE, [illegible] finish and equipment; excellent [illegible] southwest, near 2 car lines; 15 minutes from Spring st. DR. LUND, Auditorium [illegible]

TO LET—$[illegible], WATER PAID; 5-ROOM RESIDENCE, [illegible] W. 27th, near Figueroa; gas, electricity and bath.
M'KOON & METCALF,
519 Grant Bldg. A7[illegible].

TO LET — ELEVEN-ROOM HOUSE, ATTIC and cellar and large grounds, beautiful flowers. Will rent cheap to desirable parties who can furnish references. Phone A[illegible] or call at 3[illegible] WILSON BLDG. 11

TO LET—HOUSE OF 5 ROOMS, 2 LOTS, [illegible] place for chickens, fruit and flowers, [illegible] month, water free, [illegible] Echo Park ave., or [illegible] Echo Park car line. PHONE E[illegible]. Also [illegible] dozen hens for sale.

TO LET—NICE 5-ROOM BUNGALOW, MODern, beds built in wall; rent $[illegible] per [illegible]. Call GROCERY, Long Beach ave. and [illegible] st.

TO LET—MODERN 5 ROOM COTTAGE, barn, chicken yard, cement walk, lawn, [illegible] water paid. 6[illegible] E. [illegible] ST. Phone [illegible]

TO LET—[illegible], 7 ROOM MODERN HOUSE, high ground, large lot, on Washington [illegible] blvd., surrounded by the most beautiful homes in the city. Will lease. [illegible]

TO LET—7-ROOM HOUSE IN BEST RESIdence district, Westlake, will sell furniture reasonable. Call at 1[illegible] S. ALVARADO.

TO LET—UNFURNISHED COTTAGE FOR [illegible] year, 7 large rooms, heating conveniences and floor coverings provided, $[illegible]. Call [illegible] WEST 29TH ST. 11

TO LET—10-ROOM HOUSE, UNFURNISHED, hardwood floors downstairs; gas and electric lights; furnace; 2 open fires; barn. [illegible] OR MAIN 3[illegible].

TO LET—$[illegible]; EIGHT LARGE ROOMS, [illegible] Grand ave., near 28th. Newly renovated; [illegible] entrance; servants' stairway. [illegible] W. [illegible] or your broker.

TO LET—[illegible] ROOM NEW HOUSE, UNFURnished, [illegible] WEST 45TH ST., near Moneta [illegible]

TO LET—[illegible] W. 28TH ST., 7 ROOMS, GOOD [illegible], $30 to steady tenant. SOUTH [illegible]

TO LET—[illegible]-ROOM MODERN UPPER FLAT, [illegible] 1[illegible] S. FLOWER ST. [illegible] & CO., [illegible] S. Hill st.

TO LET—[illegible] ROOM COTTAGE, ALL MODern, [illegible] water paid. 1[illegible] E. 27TH. [illegible] ave. Phone South [illegible]

TO LET—TWO 6-ROOM MODERN COTtages, [illegible] W. Jefferson st., [illegible] WEST 3[illegible].

TO LET—AN 8 ROOM HOUSE, FURNISHED or unfurnished, at 1[illegible] W. 17TH ST. Inquire WRIGHT & CALLENDER. 11

TO LET—MODERN 7-ROOM HOUSE, UNfurnished. See owner, 1[illegible] W. 40TH ST. [illegible] ave. car. $35. 11

TO LET—2-STORY HOUSE, 2[illegible] NEW HIGH [illegible]. Apply to J. MURRIETA, sheriff's office.

TO LET—UNFURNISHED, 3 LARGE MODern rooms, first floor, private residence; $[illegible]. [illegible] S. GRAND AVE.

TO LET—$11; 5-ROOM HOUSE, 1[illegible] E. [illegible] st. Inquire 1[illegible] PENNSYLVANIA [illegible]

TO LET—1[illegible] W. 25TH ST., $[illegible], HOUSE [illegible] rooms, barn, water paid, agents, 20TH & [illegible] Nutt Bros.

TO LET—7-ROOM 2-STORY MODERN [illegible], between Grand ave. and Figueroa [illegible] W. 28TH ST. Main [illegible].

TO LET—MODERN 5-ROOM COTTAGE, [illegible] 5TH ST., near Trinity; near two car [illegible] a month. PHONE SOUTH 1[illegible]. 11

TO LET—A NICE 6-ROOM BUNGALOW, ALmost new; built-in buffet; cold air shaft and [illegible] W. 19TH ST. 11

TO LET—NINE-ROOM HOUSE, 2[illegible] NORTH [illegible] st., very close in; rent $[illegible]. HUB[illegible] Bullard Bldg.

TO LET—NINE-ROOM MODERN HOUSE, [illegible] Bixel st. A. N. DAVIDSON, [illegible] Bldg.

TO LET—$[illegible]; NEW, MODERN 4-ROOM COTTAGE, [illegible] COMPTON AVE. Take Hooper [illegible] car to 40th st., walk one block east. 10

TO LET—LARGE 5-ROOM MODERN COTtage, near car. 972 E. 37TH.

TO LET—7-ROOM HOUSE, FIRST-CLASS, [illegible] gas stove, 5[illegible] E. 16TH ST. 10

TO LET—
Furnished Houses.

TO LET—FURNISHED, 5 ROOMS, RECEPtion hall, bath and toilet, gas and electricity, everything convenient, close in; [illegible] to show house; rent $[illegible]. 1[illegible] LINCOLN [illegible] 11

TO LET — 6-ROOM MODERN COTTAGE, [illegible] furnished for housekeeping; [illegible] beautiful neighborhood; lawn and flowers. Call on W. 2[illegible] ST., Monday. 10

TO LET—LOVELY EIGHT-ROOM HOUSE, every modern convenience, newly furnished; reasonable; Grand avenue, near 23rd. [illegible] from 9 to 12. 11

TO LET—$[illegible], 5 ROOMS, COMPLETELY FURnished, bath, gas, large shady yard, children allowed. 1[illegible] E. AVENUE [illegible], near [illegible] ave. 11

TO LET—COMPLETELY FURNISHED 6-room modern bungalow, every convenience, [illegible] distance; owner on premises. 9[illegible] W. [illegible] 10

TO LET—FURNISHED HOUSE, 9 ROOMS, [illegible] open air sleeping porch. Corner 18TH [illegible] FLOWER STS. Tel. B[illegible].

TO LET—6-ROOM FURNISHED BUNGAlow, [illegible] piano, $[illegible] per month; references [illegible] W. 31ST ST. 10

TO LET — FIVE-ROOM COTTAGE, ALL [illegible] with furniture, at 4[illegible] E. 28TH ST. [illegible] in rear. Take San Pedro car. 11

TO LET—ELEGANT FURNISHED HOUSE, [illegible] electric piano, 7 rooms and bath, $[illegible] W. 27TH, off Figueroa.

TO LET — FURNISHED NEW MODERN [illegible], high ground, large trees, porches, [illegible] PHONE E[illegible].

TO LET—WELL FURNISHED MODERN [illegible] rooms, [illegible] W. 33RD ST. Home Phone [illegible]

TO LET—BEAUTIFUL NEW, FIVE-ROOM [illegible] completely furnished; one minute [illegible] car line. 1[illegible] E. 45TH ST. [illegible]

TO LET—8 ROOM MODERN HOUSE, ELEgantly furnished. 4[illegible] W. 51ST ST. Tel. [illegible]

TO LET—6-ROOM HOUSE, ELEGANTLY [illegible], 4 bedrooms, bath; low rent. 1[illegible]

TO LET—WILL LEASE MY ELEGANT 9-room house, completely furnished, Westlake, cheap. Phone HOME E[illegible]. 11

TO LET—FURNISHED, BEAUTIFUL NEW [illegible] modern bungalow, for $[illegible] monthly. [illegible] Grant Bldg.

TO LET—COMPLETELY FURNISHED 7-room house. 3[illegible] W. 35TH. B[illegible], Bdwy.

TO LET—WELL FURNISHED THREE-room cottage, clean, quiet, in rear. 2[illegible] W. [illegible]

TO LET—FURNISHED COTTAGES, $[illegible], $[illegible]; [illegible] MINTHORN, 1571 East Adams. 11

TO LET—MONTHLY, 3 ROOMS, BATH, [illegible] newly furnished. [illegible] N. UTAH. 12

TO LET—FURNISHED OR UNFURNISHED [illegible] 7 rooms, large lot, barn. [illegible] Phone B[illegible]. 10

TO LET—6-ROOM FURNISHED COTTAGE, [illegible] 1[illegible] E. 28TH. 10

TO LET—FURNISHED HOUSE, BEST LOcation, [illegible] Figueroa st. A[illegible]. 10

FOR SALE— [illegible]

Classified Liners.

TO LET—
Apartments—Furnished and Unfurnished.

TO LET—MODERN HOUSEKEEPING apartments furnished complete; rent one car fare; $11—208 North Broadway. West First st. $16—Sunny sunny and $18 W. E. Cor. Second and Hill sts. $20—Hill st., 2 blocks S. of Second. $22—Hill st., 2 blocks S. of Second. $25—Hill st., 2 blocks S. of Second. T. WILSENDANGER, 207 S. Broadway.

TO LET—IN HIGHLAND PARK, NEW modern suite of 3 rooms, bath and porch; completely furnished; can all day, etc.; gas and electricity; private bath; hot and cold water; sunny and airy; rent only $15 per month; also imaginative suite of 2 rooms; delightful home for 2 adults; rent only $12 per month. Inquire at premises, 5114 Ave. 41, or phone Main 8442.

TO LET—
CASTLE TOWERS,
192 W. FOURTH.
Ten elegant suites, $6 to $15. Phone [illegible]

TO LET—FURNISHED APARTMENTS, 324 SAN PEDRO. Most central location in the city; every apartment light; private bath; janitor service, free phone in every apartment; furniture is the best; rent very reasonable. "Housekeeping" is the keynote of this house. [illegible]

TO LET—
FURNISHED AND UNFURNISHED.
THE PARK APARTMENTS.
ALL PRICES, SIZES, DIRECTIONS.
THE PLEASURE OF LETTING AND THE PEARL EXPERIENCE IN RENTING LOS ANGELES PROPERTIES MAKE HOUSE HUNTING EASIER.
LOCATION AND INFORMATION FREE.
THE CALLENDER CO.,
[illegible] S. HILL STREET.
SECOND FLOOR FOR ALL SEEKING HOMES.

TO LET—THE "OLIVER," new Westlake apartments, corner Grand ave. and 7th st.; grass and up to date furnishings; large sunny rooms, polished floors, hardwood finish, private baths, large parlor, roof garden, easy balconies; rent reasonable. Inquire on premises.

TO LET—FOR $24 YOU CAN RENT $30 flat, 5 rooms and bath, in Edwin apartments, 1 block from Chester Place car; 5 rooms and bath, unfurnished, in beautiful new building on Grand ave., 1 block from University car; $30. Take West 23 st. car, get off at Grand ave. and [illegible] apartment is for you.

TO LET—FURNISHED, HIGH, DRY AND sunny rooms, suitable for housekeeping; 5 rooms, reception hall, toilet, gas range, electric light, bath, etc.; $30 per month. 1247 S. PARK VIEW AVE. Key at 724 Bonnie Brae st.

TO LET—3 ROOMS, $11; EAST FRONT, 2 rooms and bath, $9. Inquire 1015 Chester Place, or think from University car, 2 blocks west to store.

TO LET—UNFURNISHED, HIGH, DRY AND sunny rooms, suitable for housekeeping; 5 rooms, reception hall, toilet, gas range, electric light, bath, etc.; $30 per month. 1247 S. PARK VIEW AVE. Key at 724 Bonnie Brae st.

TO LET—CALIFORNIA HOUSE, 3 ROOMS, $9. 1127 E. Long Beach line, 10-minute car ride from P. O. 1127 Jasmine, near Pine car line. Address C. FRED HUTTENLOCKER, 404 S. A. Trust Bldg. Phone Main 8434.

TO LET—A CHOICE 5-ROOM HOUSE, bath and equipment; excellent location; only 2 car lines; 15 minutes' ride to Grand ave. and Broadway. Inquire of DR. LUND, Auditorium Tower.

TO LET—THE MINNEWABRA, CORNER of Fifth and Grand ave. Handsomely furnished rooms, with or without board; the best home table in the city; reasonable rates; convenient to the cars. Phone Main 8434.

TO LET—NEWCOMBS-KER APARTMENTS, 333 S. HOPE (Class A), 3 and 4 rooms and bath; strictly modern; with or without board; the best home table in the city; reasonable rates; convenient to the cars. Phone Main 8434.

TO LET—NEWLY FURNISHED 3-ROOM apartment, with bath; private entrance; gas and electricity; private bath; hot and cold water; sunny and airy; rent only $12.50 per month. 1015 VAN NESS AVE. Tel. A3452.

TO LET—IN HIGHLAND PARK, NEW modern suite of 3 rooms, bath and porch; completely furnished; can all day, etc.; gas and electricity; private bath; hot and cold water; sunny and airy; rent only $12.50 per month; also imaginative suite of 2 rooms; delightful home for 2 adults; rent only $12 per month. Inquire at premises, 5114 Ave. 41, or phone Main 8442.

TO LET—
CASTLE TOWERS,
192 W. FOURTH.
Ten elegant suites, $6 to $15. Phone [illegible]

TO LET—FURNISHED APARTMENTS, 324 SAN PEDRO. Most central location in the city; every apartment light; private bath; janitor service, free phone in every apartment; furniture is the best; rent very reasonable. "Housekeeping" is the keynote of this house. [illegible]

TO LET—
FURNISHED AND UNFURNISHED.
THE PARK APARTMENTS.
ALL PRICES, SIZES, DIRECTIONS.
THE PLEASURE OF LETTING AND THE PEARL EXPERIENCE IN RENTING LOS ANGELES PROPERTIES MAKE HOUSE HUNTING EASIER.
LOCATION AND INFORMATION FREE.
THE CALLENDER CO.,
[illegible] S. HILL STREET.
SECOND FLOOR FOR ALL SEEKING HOMES.

TO LET—THE "OLIVER," new Westlake apartments, corner Grand ave. and 7th st.; grass and up to date furnishings; large sunny rooms, polished floors, hardwood finish, private baths, large parlor, roof garden, easy balconies; rent reasonable. Inquire on premises.

TO LET—FOR $24 YOU CAN RENT $30 flat, 5 rooms and bath, in Edwin apartments, 1 block from Chester Place car; 5 rooms and bath, unfurnished, in beautiful new building on Grand ave., 1 block from University car; $30. Take West 23 st. car, get off at Grand ave. and [illegible] apartment is for you.

TO LET—FURNISHED, HIGH, DRY AND sunny rooms, suitable for housekeeping; 5 rooms, reception hall, toilet, gas range, electric light, bath, etc.; $30 per month. 1247 S. PARK VIEW AVE. Key at 724 Bonnie Brae st.

TO LET—3 ROOMS, $11; EAST FRONT, 2 rooms and bath, $9. Inquire 1015 Chester Place, or think from University car, 2 blocks west to store.

TO LET—
Rooms and Board.

$10 PER WEEK.
BOARD AND ROOM.
THE
HUNTINGTON INN,
HUNTINGTON BEACH,
CAL.

TO LET—TO 2 GENTLEMEN, COMfortably, newly furnished front room, with or without board; 1 or 2 in family; quiet, cozy, private home; table board, $25 per month. 250 EAST 23D ST.

TO LET—GENTLEMAN HAVING FINE apartment with private family; room and board with use of piano; for use of balance. Address C. TIMES OFFICE.

TO LET—NEWLY FURNISHED FRONT room, with board, suitable for two gentlemen; also single room; terms reasonable. 1247 S. HOPE, near 13th.

TO LET—ROOMS AND BOARD; PRIVATE family; $20 per month. 1247 S. HOPE, near 13th.

TO LET—NEWLY FURNISHED FRONT room, with board, suitable for two gentlemen; also single room; terms reasonable. 1247 S. HOPE, near 13th.

TO LET—ROOMS AND BOARD; PRIVATE family; $20 per month. 1247 S. HOPE, near 13th.

TO LET—
Houses.

TO LET—
Furnished Houses.

TO LET—$60—COMPLETELY FURNISHED 8-room modern residence, strictly first-class, hardwood floors, beamed ceilings, built-in buffet, china closet and mantel. Westlake district. Walking distance. 'PHONE 21426. 15

TO LET—AN ELEGANT MODERN SIX-room bungalow on beautiful Arlington Heights; 10 minutes from Fourth and Hill; thoroughly and magnificently furnished; for rent or sale. 1015 VAN NESS AVE. Tel. A3452. 11

TO LET — 8-ROOM FURNISHED HOUSE, with large barn. 'PHONE SOUTH 2186. 11

TO LET—
Stores, Offices, Lodging-Houses.

TO LET—
STORES, OFFICES, LOFTS.
WAREHOUSE AND FACTORY SITES,
HOTELS AND ROOMING HOUSES.
WE HAVE ALL THE
AVAILABLE LOCATIONS.
RENTAL DEPARTMENT.
R. A. ROWAN & CO.,
239 H. W. HELLMAN BLDG.

TO LET—
Very Reasonable,
Store with large display window,
Between 5th and 6th, near Broadway.
Also
2 large front offices,
Between Spring and Broadway,
Near Fifth st.
Home A6134. C. WESLEY ROBERTS CO.,
Main 1574. 217 Citizens' Natl. Bank Bldg.

TO LET — FINE THREE-STORY AND basement building on Los Angeles st., near Second; suitable for wholesale or retail business; fixtures and elevators, complete. Apply for present to 328 S. MAIN ST.

TO LET—AN ELEGANT ROOM SUITABLE for manufacturing purposes or salesroom, about 44 feet wide by 140 feet deep, light and airy; in front and 2 back windows; free use of passenger and freight elevators; an ideal loft on Broadway, near 4th. Address J, box 119, TIMES OFFICE.

TO LET—
Farming Lands.

TO LET—20 ACRES, ONION, POTATO OR berry land, or 20 acres with good house, barn, etc., near electric car. Can make $50 per acre on this land. See CANDLER, 217 Grand Bldg.

TO LET—10 ACRES GARDEN AND FRUIT land, near Anaheim, productive soil, rent reasonable. Address C. FRED HUTTENLOCKER, 404 S. A. Trust Bldg. Phone Main 8434.

TO LET—15 ACRES IN EAST LOS ANGELES, for potatoes or hay; rent 1-4 of crop; there will be plenty rain and good crops. R. D. LIST, 810 I. W. Hellman Bldg. Phone A7962.

TO LET—A 20-ACRE RANCH, GOOD SOIL, water, good buildings, close to Los Angeles and Pasadena cars. DORMAN REAL ESTATE CO., 966 Laughlin Bldg.

TO LET—
Poultry Ranches.

TO LET—4 ACRES, CLOSE TO CITY LIMits, southeast; 6-room cottage, porcelain bath and toilet; also cellar, barn, engine house with pumping plant, hennery, chicken house, 7 chicken houses, alfalfa, sandy loam soil. Water is piped to house and to all yards and corrals. Rent $35. J. CLARK, 424 S. Hope st.

TO LET—
Miscellaneous.

TO LET—I HAVE BRICK BUILDING AND want ground and a spur track 200 feet long, for rent on low rental; can furnish power if desired. Address G, box 120, TIMES OFFICE.

TO LET—LARGE BARN, 6x24 FEET, S.W. corner E. Ninth and Stanford ave. Owner, 1464 VALENCIA ST.

TO LET—
Beach Property.

TO LET—5-STORY NEW 10-ROOM MODERN house, 1 block of ocean, fine furniture; rent at only $30 per month. Address J. W. RAY, R.F.D. box 196, Long Beach.

FOR SALE—
Houses.

FOR SALE—
$2300—7-room 2-story double house, 2 baths, 2 toilets, fine location; mortgage $2000.
$4750—7-room mission style, one acre, barn, all in fruit and berries; 1 cent car fare; owner; small cash; fine location; mortgage $3000.
Also have cottages from 2 to 6 rooms, on small payments down and monthly.
LEUSCHNER & CO., 629 S. Main st. 11

FOR SALE—NICE FIVE-ROOM BUNGALOW modern, both built-in wall, large lot 60x127; will take $1250 cash or $1300 in payments; $200 down, balance monthly. Call 745 MAIN ST. Mrs. F.

FOR SALE—AT SACRIFICE.
Price $3475; $25 or more down; cozy 4-room plastered bungalow, just completed. E. 51st st. See owner, room 219 SAN FERNANDO BLDG. Main 2748.

FOR SALE—MUST BE SOLD WITHIN 10 days, 2 5, one 6-room cottages, close in, modern, in good condition; on lot 100x150; easy terms; no reasonable offer refused. OWNER, 525 E. 27th.

FOR SALE—4-ROOM COTTAGE NEAR 9TH and Tennessee, $2650, easy payments like rent. R. D. LIST, 810 I. W. Hellman Bldg. Phone A7962.

FOR SALE—BARGAIN IN SOUTHWEST, furnished eight-room house, including Steinway piano. Phone WEST 358. Owner, 1616 TORRANCE ST.

FOR SALE—REDLANDS, 7-ROOM HOUSE, in good residence section of Redlands; will exchange equity for Los Angeles real estate. Address 151 E. AVENUE 24, Los Angeles.

FOR SALE—STYLISH 5 ROOM BUNGALOW, very complete, $300 down, balance $25 a mo. including interest. HUBBELL, corner Moneta ave. and 45th.

FOR SALE—COTTAGE AND BARN, LOT 50x122, improved, price $2700, furniture included, a big snap. 1721 WEST 47TH ST. Dalton ave. car.

FOR SALE—$1250, $150 CASH, BALANCE $20 per month; 7 rooms, modern house, high ground, east side. T. L. CHAPIN, 113 S. Broadway.

FOR SALE—5-ROOM MODERN BUNGALOW, southwest, close in; only $2500; $700 cash. BOEKER & CO., 605 Laughlin Bldg. Phones A6307, Main 7865.

FOR SALE—$2100, $300 CASH, $25 MONTHLY, new strictly modern 5-room cottage. 1234 WEST 20TH ST., owner next door.

FOR SALE—LARGE 6 ROOM HOUSE, NOT new, a good buy at $1850. HUBBELL, corner Moneta ave. and 45th.

FOR SALE—$2000, A FINE HOME AT $100 down, $20 per month. See it, and get terms, etc. Tel. West 1858, F. E. PALMER.

FOR SALE—MODERN 7-ROOM HOUSE, $500 and monthly payments. OWNER, 151 W. 46th st., at Avalon.

FOR SALE — CHEAP, MODERN 5-ROOM cottages, on easy payments, from OWNER, West 1264.

FOR SALE—
Houses.

FOR SALE—A SURE BARGAIN; LARGE 8-room modern residence, strictly first-class, hardwood floors, beamed ceilings, oak floors, paneled dining-room, sleeping-rooms and bath down in white ivory; large buffet, kitchen, press-brick mantle, laundry tub on large screen porch; cement walks, back yard fenced; lot graded ready for lawn; cellar, brick walls and cement floor and steps. Elegant electric fixtures; window shades, in fact as modern and complete as any bungalow in the city.
It is located in the southwest. Grand-ave. car service.
This bungalow is brand new, just completed and was built by day labor by the owner, who lives in the East and expected to occupy same when it was ready, but is disappointed and cannot leave, so offers at the low figure of $2900; $500 cash, balance to suit.
If you are interested in buying an ideal California home or have a buyer, be sure to see this one.
J. W. DOLAN CO.,
Phone A6707. 209 Grant Bldg. 11

FOR SALE—
A chance in a lifetime; somebody who has a little money and pluck enough to make an offer for the purchase of a beautiful home, such as she or he desires, but who have need for the conveniences to make an offer, the following is owned by an eastern man who came here only four months ago with the intention of remaining here some years, but owing to the demise of certain parties he is obliged to go East on or before March the 5th and therefore his property will sell at a great sacrifice a beautiful and complete home of 7 rooms and bath, elegantly and newly furnished, including piano, gas logs, also including a fine touring car; all completely; nothing more needed for a perfect home. Terms to be made easy. Address OWNER, G, box 34, TIMES OFFICE. 11

FOR SALE—
COST, NEAT LITTLE HOME.
On fine car; street work; gas, electricity on street; awful cheap; easiest kind of terms; can live on rear; just the thing for young couple. Never pay rent, own your own home; room for chickens and vegetables. Also a snap in great big lot on easy terms. Take Waits and local car on Main st. and go in 20 minutes; every car; get off at Waiters ave., at office; 5-cent car fare. Open 9 to 6 daily. Come today. TEL. SOUTH 2686.

FOR SALE—BY OWNER,
AT 2286 W. 20TH ST.
New 7-room bungalow; just completed; most artistic in every particular; panel doors and pillars and part of front wall of granite wash; 2 chimneys and fireplace, clear to ceiling; buffet; beamed ceilings; oak floors; with beveled glass, leaded glass and mirrors; full length mirrors in den and hall doors; beam ceilings; window seats; 2 sleeping porches; maple in kitchen and breakfast-room; tiled sink, garage and driveway; price $3800; easy terms. Take W. Adams car, get off at Western ave., south to 20th st. and one block west. 10

FOR SALE—
$2600.
First-room, 1½-story house, located in a No. 1 neighborhood, only 15 minutes from the business center. This is modern and worth the money.
WILL SELL ON EASY TERMS.
Only $600 down, $25 per month, including interest. Will sell furniture if desired, if interested. Address O, box 71, TIMES OFFICE.

FOR SALE—$4125; HANDSOME HOME; completely. If interested in a home of this value, I'd like to show it to you. Will take $1000 property part up to $1,500. Address OWNER, J, box 146, TIMES OFFICE. 11

FOR SALE—$4125; SACRIFICE; LEAVING for Africa, 1413; must sell 4-room new California cottage, large lot, fenced, fruit trees, chicken house, 2 blocks car; $1000; $100 cash, limits; 5c fare; honestly worth $1300; will accept reasonable deposit and easy terms. For particulars call or address owner, 1413 SECURITY BLDG., between 10 and 12 a.m., on 9th, 11th and 12th of February. 10

FOR SALE—
SACRIFICE.
Fine new 6-room bungalow, best bargain in the southwest. Oak floors, beam ceilings, panel doors, built-in buffet, concrete walks, hand-some mantel and fireplace, sleeping porch, etc. Only $3250; $500 cash, balance to suit purchaser. Take Vermont ave. car to 36th st., get off at Western ave., south to 39th st. and one block west. 10

FOR SALE—
$2600.
Fine 6-room bungalow, best bargain in the southwest. Oak floors, beam ceilings, panel doors, built-in buffet, concrete walks, hand-some mantel and fireplace, sleeping porch, etc. Only $3250; $500 cash, balance to suit purchaser. Take Vermont ave. car to 36th st., get off at Western ave., south to 39th st. and one block west. 10

FOR SALE—NEW 5-ROOM HOUSE; STRICTly modern, on Pico Heights; hardwood floors in all rooms; panel walls, beam ceiling, buffet, fireplace, concrete foundation, tiled bathroom, and plenty of cupboard room. 2 ft. north front, all street work done. $3000, $1000 down. E. M. NUTTING, owner. A7724, Main 1734.

FOR SALE—NEW 5-ROOM HOUSE; STRICTly modern, on Pico Heights; hardwood floors in all rooms; panel walls, beam ceiling, buffet, fireplace, concrete foundation, tiled bathroom, and plenty of cupboard room. 2 ft. north front, all street work done. $3000, $1000 down. E. M. NUTTING, owner. A7724, Main 1734.

FOR SALE—
CHEAPEST AND BEST FOR MONEY IN THE CITY.
City lots only $125 and up; 5c car fare; nice sightly lots, situated on high ground and commanding fine view of surroundings; overlooking Eastlake Park, on 25 monthly payments. For particulars see MR. KAHN, with Golden State Realty Co., 628 S. Spring st. Both 'Phones Ex. 56.

FOR SALE—
$1600. WORTH $1200.
Fine lot on Vernon, 200 feet west of South Park ave.; large walnut trees on lot, 40x130; best bargain in city.
M. M. DAVISON & SON,
10 204-6 Wilcox Block.

FOR SALE—$200—$200—$200.
The best lots for money in South Pasadena; gas, trees and climate; easy terms; good car service.
601 Grant Bldg., A6467, Broadway 4675.
RALPH M. WATSON.

FOR SALE — SPLENDID PIECE OF MOnett ave. business frontage, $750 less than it cost, must raise money or will trade for income. HUBBELL, corner 45th and Moneta ave.

FOR SALE—WEST ADAMS HEIGHTS ENtrance, double, southeast corner, La Salle, 25th, 26th; also equitable corner Trinity, near line; 5c; needed. Trinity, 62196, OWNER, 353 HOBART. Phone A2629.

FOR SALE—SOUTHWEST CORNER.
Double—BROOKLYN AND BOYLE—100x146. Can be bought now under value and on long time; I am not able to improve it; look it over. If interested, write P.O. BOX 1258.

FOR SALE—CITY LOTS, CLOSE FROM car line; ground, textile; lot 11, Bryson st., Edendale, $260. Inquire OWNER, 1619 W. First.

FOR SALE—A GREAT BARGAIN. A FINE corner lot on S. Figueroa st.; 61x175 feet, for $2600; easy terms; owner leaving town. Address O, box 72, TIMES OFFICE.

FOR SALE — EAGLE ROCK, ELEGANT lots, high class improvements, $450, $50 cash, $10 monthly. Stop at Eagle ave. T. WIESENDANGER, 207 S. Broadway.

FOR SALE—ALHAMBRA.
Eagle ave., finest boulevard in Alhambra; buy a lot and double your money. T. WIESENDANGER, 207 S. Broadway.

FOR SALE—AT WALNUT LAWN, LOT 12; cement curb and sidewalks; $300, $100 cash, terms $20 per month. Owner, BOX 72, Las Vegas, Nevada.

FOR SALE—
City Lots and Lands.

FOR SALE—
KEEP OUT OF THE MUD.
GET INTO THE SUNSHINE OF CRESTMONT.
The most delightful situation on high ground with good drainage. Above the mud and dust of the lowlands. Where the sun's rays warm the pure invigorating air in the winter, and the ocean breezes cool it in the summer. Overlooking sunset boulevard, the mountains and the sea; affording sweeping view of the city and all its activities. In the midst of it all, yet out of the noise and din. Healthful and inspiring. Every modern improvement; broad walks, curving drives, private parks, stately shade trees, beautiful flowers. A 2-cent car fare on Hollywood fast lines. Combining the best home and investment features at prices that never will be possible again.
LARGE TERRACED LOTS,
$300 AND UP.
$20 DOWN. $10 A MONTH.
"You're safe at Firth's."
EMIL FIRTH,
219 W. 4th st., between Broadway and Hill. Phones A6385, Main 2565. 15

FOR SALE—TWO TRIANGULAR LOTS fronting 250 feet on Alvarado street and 155 feet on Tropico street, with 25-foot alley, opposite Sunset street; in one block of Edendale electric line; city water, fine soil, nice oak trees. SIX HUNDRED DOLLARS, easy terms. Also a beautiful location on Doublass ave., close to Sunset boulevard; 2 car lines; elegant soil; city water; near west side of Elysian Park; east and near paved. For sale. SEVEN HUNDRED AND FIFTY DOLLARS. Also nice lots on Davis Heights near Seventh street, at from $250 to $500 a lot.
Also modern 7-room and reception hall, two-story house; hardwood floors, electric fixtures, shades, etc. 2259 Dayton ave. Price $4250; $2000 down, balance $20 a month.
Also acreage at Moorpark, Ventura Co., at from $22 to $50 an acre; will sell this parcel with 5 per cent interest out of one-third of the crop if the ground is all planted.
WICKS REALTY SYNDICATE,
12 Suite 25, L. A. Trust Bldg.

FOR SALE—DO YOU WANT TO KNOW where you can buy nice large lots with all street work done and fine house being built for as low as $550, $20 cash, balance $10 per month? Then come out today.
These lots are in the southwest, with Grand avenue car service; 5 cent fare with transfers; they are sure cheap, but mind you these are not many left, so if you are looking for lots that are good be sure to see these before it is too late. We take you.
J. W. DOLAN CO., 209 Grant Bldg. Phone A6707. 11

FOR SALE—
WEST PARK TRACT.
We have some beautiful new 5-room houses, polished oak floors, beamed ceilings and other high up to date interior finish as well, for the small cash payment and balance like rent. If you should see our tract, that is restricted to high-class residences only; quick service by Dalton-ave. or Inglewood-Redondo cars.
VAIL & CRANE, owners.
Opened Spring, rooms 204 and 5.

FOR SALE—MRS. E. M. SCOTT HAS OPENED HER REAL ESTATE OFFICE AND OFFERS FOR SALE 100 LOTS IN ELYSIAN VISTA SCOTT TRACT, CAN BE BOUGHT NOW CHEAPER THAN ANY PORTION OF THE CITY, ON TERMS TO SUIT PURCHASER. CALL AT HER OFFICE, 1360 SCOTT AND ECHO PARK AVES. NO AGENTS. TAKE HOLLYWOOD CAR. TRANSFER ELYSIAN PARK LINE. PHONE 23236.

FOR SALE—A BIG SNAP.
$1800. 6-room house, near Vermont ave. and 4th st.; street work all done; mortgage $600; $1200 cash.
Also have other fine buys.
LEUSCHNER & CO., 629 S. Main st. 11

FOR SALE—EASY INSTALLMENTS; LOTS in the Highlands, out of the smoke and manufacturing location. Take Eagle Rock AVENUE (Pasadena Pacific) car to Main st. Go to end of line and see CRITES, MYERS & KULLI.

FOR SALE — FINE BUNGALOW LOT southwest cor. Third avenue and Parlando, $1650. Terms. A1397. J. N. METCALF, 536 Grant Block. 11

FOR SALE—FINE CORNER LOT IN HUNTington Park, $1450 to alley; $1200, easy payments, or $1,250 for $300, owner, 1610 W. 12TH ST. 11

FOR SALE—
Business Property.

FOR SALE—BY J. H. CLANCY,
A FEW PIECES OF WELL-LOCATED PROPERTY AT RIGHT PRICES.
$3250—50x150 FEET, 28TH ST., JUST WEST OF MAIN, RIPE FOR APARTMENTS.
$3600—41x175 FT. ALBANY ST., NEAR 9TH.
$14,000—60 FT. SEVENTH, OPPOSITE BEACON, TERMS HALF CASH, BALANCE 4 PER CENT.
$4,000—50x132 FT., NORTH OF WASHINGTON, WEST OF MAIN, IMPROVED, INCOME $1,000 PER ANNUM, HALF CASH, BALANCE AT 6 PER CENT.
$21,000—60 FT. SEVENTH, EAST OF UNION, HALF CASH, BALANCE AT 6 PER CENT.
$12,000—50 FT. HOPE ST., NORTH OF PICO, HALF CASH, BAL. AT 6 PER CENT.
$20,000—60 FT. LOS ANGELES ST., NEAR 10TH, ONE-HALF CASH, BALANCE AT 6 PER CENT.
$30,000—FINE APARTMENT HOUSE, CHOICE LOCATION, PAYING 18 PER CENT. ON PRICE; COMPLETE IN ALL DETAILS; HALF CASH, BALANCE AT 6 PER CENT.
$7500—FINE ALL GOOD BUTS, INTEREST AT A VERY LOW RATE. INVESTIGATE AND YOU WILL BUY.
11 J. H. CLANCY, 522 BYRNE BLDG.

FOR SALE—
FACTORY OR WAREHOUSE SITE.
Corner, 81x15; R.R. trackage in rear; near 9th and Santa Fe ave.; improvements nominal, but paying better than 4 per cent. and taxes on price; owner will sell on very easy terms and at BARGAIN PRICE. Address P. O. BOX 1258.

FOR SALE—BUSINESS LOT 50 FEET front, Temple street, at a bargain for cash. 1452 Temple street. Temple 267. 11

FOR SALE—
Income Property.

FOR SALE—INCOME PROPERTY PAYING 12 per cent. net, near new, up-to-date building, containing 6 flats of 3 rooms each, renting for $105 a month; very good location, near business center, at Central and Adams. Call on owner for particulars; no agents. 1217 E. 2ND, Central-ave. car. Part cash. 10

FOR SALE—NEW MODERN APARTMENT CO., 434 S. Hill st. Phone Broadway 3475. 10

FOR SALE—
Hotels and Lodging-houses.

FOR SALE—OR EXCHANGE—
H. C. DECKER. H. C. DECKER.
THE LEADING ROOMING HOUSE, HOTEL BUSINESS AND EXCHANGE BROKER. OVER 8 YEARS IN SAN FRANCISCO. NOW PERMANENTLY LOCATED AT 452½ S. BROADWAY, LOS ANGELES.
SEE HIM; HIS MOTTO IS SQUARE DEALING, CLEAR TITLES, EASY TERMS, AND THE BARGAINS TO HIS CUSTOMERS. DOES NOT SPECULATE IN HOUSES.
14—ROOM FLAT, NEW, CORNER, WORTH $650; MUST SELL.
52-room corner, only $800 cash; price $1800.
HOUSES ARE CHEAP, NOW IS THE TIME TO BUY.

Apartment house, 12 rooms	$12,000
Apartment house, 26 rooms	$2000
Apartment house, 4 rooms	$4500
Apartment house, 12 rooms	$2500
Apartment house, 13 rooms	$2500
Apartment house, 20 rooms	$3500

To sell your house quick, go to Decker.
8 rooms, rent $35; bargain $2,200
Flat, 6 rooms, and bath $775
10 rooms, on best street; must sell $1,200
60 rooms, corner; clears $400 $4,500
Flat, 7 rooms, elegant home $750
Exchange, 14 rooms; what have you $4,000
Lodging-house, 62 rooms, sea side $4,000
18 rooms, best location $1,150
24 rooms, grand paying proposition $4,250
13 rooms, corner; clears $400 $2,000
12 rooms, exchange for lots $600
20 rooms, rent $80; best bargain $1,750
10 rooms, rent $45; clears $200 $1,000
112 rooms, apartments, new, good $12,500
25 rooms, extra fine, large income $5,000
10 rooms, must sell; owner wanted $1,000
14 rooms, always full of roomers $800
16 rooms, good bargain $1,000
22 rooms, transient, clears $500 $1,800
20 rooms, exchange $2,000
20 rooms, rent $80; best bargain $1,750
10 rooms, rent $45; clears $200 $1,000
112 rooms, apartments, new, good $12,500
25 rooms, extra fine, large income $5,000
10 rooms, must sell; owner wanted $1,000
14 rooms, always full of roomers $800
16 rooms, good bargain $1,000
22 rooms, transient, clears $500 $1,800
20 rooms, exchange $2,000
14 rooms, close in, good lease $600
14 rooms, a money maker $1,000
20 rooms, rent $80; best bargain $1,750
9 rooms, a snap $450
24 rooms, must sell today $1,000
HOTEL, 150 ROOMS, BEST CORNER IN LOS ANGELES, ALL MODERN IMPROVEMENTS, steam heat, hot and cold water; rooms all rented to permanent and good-paying people; clears $1,000 per month. Sell or exchange; $5,000 cash, balance easy. H. C. DECKER, 452½ S. BROADWAY.

FOR SALE—LEASE AND FURNITURE OF apartment houses, 2 apartments, $1000; rent $125; eight apartments, $800; rent $75; thirty apartments, $2400; rent $250. Sixteen apartments, $1600; rent $160. Fifteen apartments, $1200, rent $150; Forty-two apartments, $4000; rent $400. Forty-eight apartments, $4500, rent $460. N. MALLORY, room 311, 207 S. Broadway.

FOR SALE—ROOMING HOUSES.
Snap—$2500. Worth $3000. Beautiful apartment and rooming house in the best location in the city, clear $200 per month. Am forced to sell and will make great sacrifice. See my agents, ARTHUR CARDWELL & CO., 307 Grant Bldg., Main 6178, A3564.

FOR SALE—TWENTY-FOUR-ROOM HOTEL, 2 blocks from Broadway; lease; terms; will exchange; 42 rooms, opposite new postoffice; furnished, $2500; forty-room country hotel, $1250; modern. PHONE BROADWAY 3564.

FOR SALE—ROOMING HOUSE OF THIRTY-two rooms, three years' lease; terms; best; right in the business center; will take a clear lot as part; must sell. 217½ West 1st. A6276 MRS. JUSTIS.

FOR SALE—AN APARTMENT-HOUSE OF 22 rooms, well furnished, doing good business; modern; will sacrifice for cash or will exchange for good building lot. LANDLADY, 421 W. 24TH ST.

FOR SALE — MODERN ROOMING HOUSE of 27 rooms, close in, in best State; one of the finest locations in town; always full of first-class roomers. Address XX, box 18, TIMES OFFICE.

FOR SALE—A BARGAIN, FURNITURE AND lease 36-room apartment house; new and modern. PHONE A5402.

FOR SALE—14-ROOM ROOMING HOUSE; rent $125; on best business street in city; excellent furniture; will sacrifice. See J. E. COMTE, 126 S. Broadway.

FOR SALE—OR FOR RENT—8-ROOM FLAT, furnished; $215; 8. ALVARADO, corner Westlake Park.

FOR SALE—OR TRADE, 24 ROOMS, AT 326 GLADYS AVE. Call and see owner.

FOR SALE—
Country Property.

FOR SALE—
40 acre alfalfa ranch, good house, barn, windmill and tank, all in grain, adjoining station on Santa Fe R.R., only $35 per acre, plenty of water.
450 acres, 200 acres set to alfalfa, balance grain; 7 rooms, barn, tank, windmill and tank, 2 miles from Santa Fe road, $45 per acre; plenty of water.
120 acres, level alfalfa land, right on the Santa Fe R.R., all in grain, $75 per acre.
500 acres level alfalfa land, good house and barn, all fenced and into grain; windmill and tank, close to the railroad; plenty water; only $60 per acre. We have others larger and smaller, all moderate in price and great money makers. Read next ad, carefully and see what alfalfa pays.
$22,000.
134 acres all set to alfalfa, producing 10 tons the acre per season; 7-room house, gasoline engine pumping 215 inches water into cement ditches, only 12 feet lift from the well. Also windmill for stock, good house, large barn, three-quarters of a mile to Santa Fe station, where baled alfalfa sells at $12 per ton. All machinery for operating the ranch goes at the price. See us for proof.
WESTERN REALTY AND INVESTMENT CO., 434 S. Hill st. Phone Broadway 3475. 10

FOR SALE—
THE
LAND
QUESTION.
There is only one crop of land, and it is nearly harvested; in 20 short years the population of the United States will increase 50 millions; by the middle of this century the nation's population will increase two and a half times; the arable land of this country's public domain is about gone; there were here 4 million human beings starved to death in China last year; are your children going to be landless? Any good land is better than a 4 per cent. Savings account.
BUY TODAY WHILE YOU MAY.
That's our service.
The first allotment of the Seventh Extension Colony will close this week; riches of rich Kern county land, only averages an an acre; not "upwards" but average;
Office open day and evening. Call for booklet or by mail. 5c.
Stereopticon lecture every night.
CALIFORNIA HOME EXTENSION ASSOCIATION, ground floor, Chamber of Commerce Bldg., Los Angeles, Cal. 12

FOR SALE—
ALL ABOARD
DELANO, TULARE COUNTY, CAL.
Our private car "Elsie" will leave the Arcade Depot at 11:20 p.m. every Tuesday for our
ORANGE ACRES COLONY TRACT
You want a home that will produce an income.
We will sell you 20 acres and upward of as fine level land as any country can produce—no alkali, no hardpan, no objectionable features of any kind.
This land is unexcelled for diversified farming—from alfalfa to oranges. Water in abundance.
SECURE A HOME NOW.
THIS MEANS YOU.
If you are looking for a snap in land, price and terms, don't fail to take a trip with us. Will exchange for good income city property.
We will give you a round-trip fare for $5.
For further information call or address
PORTER & KIGGENS, Owners, 227 H. W. Hellman Bldg. Phone A3622. Agents wanted.

FOR SALE—
$25 ACRE.
KERN ISLAND DELTA LAND.
WATER IN THE DITCHES.
Best land of the type in California, rich sediment soil—close to Bakersfield on Southern Pacific. Seventh Home Extension Club just forming—opportunity to join is open until February 1; for families will locate on the land, and build a town surrounded by fertile farms. Only club members can buy at the whole price. Outsiders have paid $175 to $250 an acre for land across the road. Attend association lecture any evening call during day time, or send 5c postage for new plan booklet.
CALIFORNIA HOME EXTENSION ASSOCIATION, Ground Floor, Chamber of Commerce Bldg.

FOR SALE—
TULARE COUNTY LAND
BARGAINS!
Would you buy lands worth $100 an acre for from $40 to $60 per acre, with water? Write for our list.
J. L. NEWELL & CO.,
231 Pacific Electric Bldg. 15

CONTRACTORS—
And Builders.

WE OFFER
Splendid chances to save money.
2, 3 and 4 room houses, built $40 to $200.
$125 builds 3-room bungalow.
$250 builds 4-room bungalow, these bungalows are painted, papered, piped for water and have porcelain sink.
For $450 we will build
a 4-room cottage, plastered, painted, porcelain bath, etc.
For $175 we build a 5-room modern bungalow, plastered, tiled walls, wired for electric lights, porcelain plumbing, etc.
—FREE—
We will make plans and specifications for any house of your own design absolutely free and you may have as many contractors as you wish bid on these plans. We will submit the lowest bids on all classes of buildings and are in the business to please and satisfy.
We will loan you the money to build with.
SECURITY BUILDING CO., (Inc.) Capital stock $75,000. 211 to 214 Huntington Bldg., 6th and Main. 17821, Main 5565. Office open evenings, 7 to 8:30.

FOR SALE—
If you own a desirable lot we will build an artistic bungalow, cottage or two-story residence.
Payment can be made in cash, or we will take back a mortgage, 2 years, at 7 per cent., for cost of house; most reasonable prices can now be given and high-class workmanship guaranteed.
Plans and specifications furnished and estimates of cost supplied free of charge.
JONES & KYLER LAND CO.,
11 213 W. Third st.

ANDERSON MILL COMPANY—
We want to build your house. Get our estimate. We will help you plan your house and furnish plans and specifications free. We have a three-story brick mill, equipped with the most modern machinery, a large stock of dry finish lumber kept in sheds. We have had 13 years' experience in Los Angeles building. We are experts, let us show you. Everything guaranteed. First-class residences a specialty. City office, 308 Union Trust Bldg. Phone A1967, Main 4; yards, 420 to 462 W. 20th st. Phones 962, South 2228.

WE BUILD ALL KINDS OF HOUSES BY contract or on a per cent. basis, make any kind of plans for you. Call and get our prices on any kind of buildings, plans free. ASHBY BUILDING CO., room 223 Stimson Bldg., corner of 3d and Spring. 16

WE SKIN 'EM ALL ON PRICES. SEE US and we'll prove it; plans free. EQUITY BUILDING CO., 536-41 Douglas Bldg., 252 S. Broadway. 'Ph

Classified Liners.

FOR EXCHANGE— Real Estate.

FOR EXCHANGE—OR SALE, HOTEL WITH liquor license. Fine bar, earning $2000 per month. Long lease. Selling on account of sickness. Will invoice about $22,000. Will take real estate and assume.
In reply to this give your full name and address, also complete description of what you have, or no reply. No agents, schemers or promoters need apply. A bona fide large money making proposition for right parties. If you mean business can be fully investigated.
Address T. W. W., box 29, TIMES OFFICE. 13

FOR EXCHANGE—
160 acres in Washington for cottage, Los Angeles, $2500, clear.
80 acres, San Bernardino Co. for cottage here, $2500, clear.
Good business lot, Long Beach, close in for alfalfa ranch, $25,000.
2 good business lots, Los Angeles, for good orange grove, Covina or Pomona, $12,000.
DALTON REALTY CO., 215 East 5th st. Phone F7963. 9

FOR EXCHANGE — READ ALL. WHAT have you in city to trade for the following things: Several furnished rooming houses; grocery store; 2 lots land in Hollywood; large finely equipped restaurant; several lots, free, clear, Monrovia; well equipped 40-acre $12,000 fruit and alfalfa ranch; equipped 10-acre fruit and walnut $3500 ranch, and many other good offerings. See PHOENIX, 202 Grant Bldg. 13

FOR EXCHANGE—OR SALE—
BEAUMONT ACREAGE.
200 acres at Beaumont, fine level land, will trade all or part for L. A. improved or vacant property; price $50 per acre.
"IT PAYS TO SEE US."
EDWARDS & WINTERS COMPANY,
234 Laughlin Bldg. Main 9307, Home Ex. 767.

FOR EXCHANGE—
W. 7th st. near Figueroa, nominal improvements, will consider good residence flats or Imperial Valley lands, price $22,500, mtg. $5500. This is something good. Address D, box 46, TIMES OFFICE.

FOR EXCHANGE—
Mountain ranch, 200 acres, 12 miles north of Saugus, 6 miles from Los Angeles; has 5-room stone house, large barn, plenty of running water, lots of cattle range; want good property in Los Angeles.
ROBERTSON AGENCY,
10 123 S. Broadway, Los Angeles, Cal.

FOR EXCHANGE—$5000; 2 LARGE LOTS 54 x192 each, improved with one 6-room, two-story and one 4-room cottage, at Pasadena, near Fair Oaks ave.; want deciduous orchard, Ontario, Pomona or other good section, and will assume up to $4000; prefer with buildings. HILDESHEIM & SCHILLEN, 506 Delta Bldg. F5426, Main 5625. 12

FOR EXCHANGE—
Business block, handsome new 2-story mission building at Ramona Park, good location for stores and bright future; price $12,000; exchange for in or very near Los Angeles, about equal value.
ALTHOUSE BROS., 430 S. Broadway.

FOR EXCHANGE—$30,000 TO $60,000, GOOD clear houses and lots from 5 to 10 rooms, southwest on 11th st., 17th st. and Romeo st., and other good sts., want business property, may assume. This is extra good.
11 BEN WHITE, 304 Bryson Block.

FOR EXCHANGE—
I make a specialty of exchanging real estate, particularly California for eastern.
Member L. A. C. W. CONWAY,
Realty Board. 304-5 Bradbury Bldg.

FOR EXCHANGE—WANT TO APPLY CHICAGO suburban property, value $1300, as part payment on Los Angeles suburban acres, value not to exceed $3000. Address F, box 173, TIMES OFFICE. 10

FOR EXCHANGE—$6000, A NICE 8-ROOM residence free of incumbrance at Ashland, Or., for home here, will pay $2000 cash difference.
11 BEN WHITE, 304 Bryson Block.

FOR EXCHANGE — $100,000. IMPROVED celery ranch, will pay ten per cent. on the price clear. Want improved city or stock farm. MAXON REALTY CO., 114-115 Stimson Bldg.

FOR EXCHANGE—INCOME PROPERTY; new, strictly modern building, not furnished; nets 12 per cent.; must be seen to be appreciated; location exceptionally good; want fine home or $7000. Apply 1317 E. 23D ST. Central ave. car. 15

FOR EXCHANGE—2 CLEAR LOTS AND cash for modern cottage at Huntington Park, must have large lot. PALMER & GOULD, 630 Grant Bldg. F3940, Main 2741. 9

FOR EXCHANGE—WANT EQUITY, COTtage, live stock, diamonds, or what have you for dividend stocks? HOLLINGSWORTH CO., rooms 6 and 7, 244½ S. Broadway. 10

FOR EXCHANGE—WHAT HAVE YOU TO exchange of eastern income property. Call ASHBY BUILDING CO., room 523, Stimson Bldg., 3d and Spring st. 17

FOR EXCHANGE—5-ROOM HOUSE E. 4TH st., Boyle Heights, $2500, want beach lots worth $1000, balance flat mortgage 2 years.
11 BEN WHITE, 304 Bryson Block.

FOR EXCHANGE—NEAR ARCADE DEPOT, 20-room brick block rented at $65 monthly, mortgage $6000, want ranch or Pasadena.
11 BEN WHITE, 304 Bryson Block.

FOR EXCHANGE—S. MAIN, $35,000, 60x165, near 27th, want property vicinity First and Rice, west to Figueroa st.
11 BEN WHITE, 304 Bryson Block.

FOR EXCHANGE—20 ACRES OF GOOD land at Corona, fine soil, running stream; want improved city, assume small amount.
11 BEN WHITE, 304 Bryson Block.

FOR EXCHANGE—$10,000, FINE 9-ROOM residence in West Adams district. Want improved country up to $7000 or $8000. MAXON REALTY CO., 114-115 Stimson Bldg.

FOR EXCHANGE—$16,000. INCOME PROPerty, clear. Want grove or good land. MAXON REALTY CO., 114-115 Stimson Bldg.

FOR EXCHANGE—HANDSOMELY FURnished modern apartments; 70 rooms; rent [illegible]; 5 years' lease; want bungalows, cottages, etc. HOME A9077. 11

FOR EXCHANGE—HUNTINGTON BEACH lots, unincumbered, for automobile; give description, etc. Address H, box 33, TIMES OFFICE. 10

FOR EXCHANGE—LEAHY & SON, WILL exchange your property; large list, both city and country. 314-315 Severance Bldg.

FOR SALE— Miscellaneous.

FOR SALE — ONE 2 HORSE POWER ENgine, one Meyers pump, one No. 5 Jackson pump.
J. H. JEFFRIES,
10 Phone East 354. 2315 Dayton ave.

FOR SALE — CHICKERING PIANO, VERY elaborate, rosewood case, will sacrifice at less than half price; splendid design; built to order, good as new. 1315 NEW ENGLAND AVE. 15

FOR SALE—CHEAP, HIGH-GRADE MOVing picture machine, running smooth pictures, with 3 lenses; stereopticon attached. Call 605 W. 28TH ST. 10

FOR SALE—STEEL RIVETED WATER pipe, 12 inch diameter, No. 12. Thousand feet or less. New, half price. 205 COLLINS BLDG. 13

FOR SALE—ONE CONGRESS PEDESTAL Hydraulic Barber chair, used three months. Price reasonable. Address A, box 116, TIMES OFFICE.

FOR SALE — AERMOTOR WINDMILL, steel, 30-ft. tower, steel tank, pump, complete, new, $70; cost $160; another, $42.50. DEMMITT, 129 N. Main. 10

FOR SALE—RELIABLE GAS RANGE, [illegible]; iron bed, mattress, spring, rocking chair, new comforters, shotgun. 1011 W. SECOND STREET. 10

FOR SALE—PIANO, AM COMPELLED TO sell my upright piano at a snap price; very high grade instrument. 531 SAN PEDRO ST. 15

FOR SALE — PIANO; FINE UPRIGHT piano; standard make; in best of condition; cheap for immediate buyer. Call at once, 1020 ORANGE ST. 15

FOR SALE — CHEAP, TWO ROLL-TOP desks, two large safes, complete office furnishings. Call make offer. 254 SOUTH BROADWAY. Room 9. 11

FOR SALE — TENTS AND AWNINGS. Tents new and second-hand, all sizes. WISE & DOWNIE, 306 East 7th st. F5396, Broadway 2160.

FOR SALE—ONE- HALF IN PATENT; ONE dollar royalty has been offered. Address G, box 124, TIMES OFFICE. 9

FOR SALE—SECOND-HAND WAREHOUSE scale, truck and electric coffee mill. ANDERSON, 212 N. Main.

FOR SALE—NEW AND SECOND-HAND soda fountains. 541 S. LOS ANGELES. 13

FOR SALE—THREE COUNTERS, THREE tables and shelving. $35. Call 1154 CENTRAL AVE. 10

FOR EXCHANGE — THOROUGHLY REliable 150-egg Albers incubator, 1 Morris chair, or will sell. MAIN 6546. 10

FOR SALE—$65 ELDRIDGE DROPHEAD sewing machine, $14; must sell. 2122 DOWNEY AVE. 10

FOR SALE—CROWN CORK BOTTLING MAchine, bottle wash tub, etc. Address F, box [illegible], TIMES OFFICE. 10

FOR SALE—BACKUS STEAM RADIATOR (gas,) nearly new, cost $30; take $22. PHONE WEST 8262. 11

FOR SALE—VAPOR BATH CABINET, $4; cost $7.50, used once. 617 GLADYS AVE. 10

FOR SALE—GUM WOOD, $10 CORD. 60TH AND S. MAIN. 10

FOR SALE—SAFE AND FIXTURES OF Cleveland jewelry store. 308 W. 7TH ST. 10

FOR SALE—JEWELL STEEL RANGE, good as new. 1423 BOND ST. 10

FOR SALE—12-FT. COUNTER, CHEAP. PHONE A4170. 10

FOR SALE — FIRE-PROOF SAFE; A BARgain. Call at 409 E. SECOND ST.

FOR SALE— Miscellaneous.

FOR SALE—LARGE 60-INCH, QUARTER-sawed new oak desk and revolving chair, cost $150, and a carpet, cost $22; maps cost $40; chairs $10. "If you buy the desk at this price, will give you all the other things free of cost and control of large, outside, sunny room where you can sub-rent so to get your own rent free. 2nd floor, cor 1st and Broadway. PHONE A3865. BROCKMEIER, owner, or I will sell desk alone, cheap or the other fixtures alone cheap. Will go away soon. 9

FOR SALE—
SEWING MACHINES—SEWING MACHINES.
165 Singer, Domestic, White, New Home, Standard, Wheeler & Wilson, Drophead machines; also automatic Wilcox & Gibbs and Singers; must be sold at once, closing out entire stock, just think of it $8 to $25. Box tops, same makes, new and slightly used $2 up. Come early and get first choice. 339 S. SPRING ST. 10

FOR SALE—HOBART ELECTRIC COFFEE mill, total adding National cash register, one McCaskey account register, large porcelain lined refrigerator, latest improved Dayton Computing scale. 1 Howe platform scale and 1 Dayton computing tea scale. 1210 W. WASHINGTON. 10

FOR SALE—TWO MAHOGANY JEWELERS' wall cases, like new, cashier's desk with brass rail, counters and shelving; fifty linear feet; patents; all plate show cases; two optical table cases, etc. Call early; they will not last long. 257 S. LOS ANGELES ST. 11

FOR SALE—THE BEST SAWED UP ONE-foot oak wood in the city, as dry as a bone, cut two years ago, delivered free at $14 per cord; also one foot stumps, nothing finer for furnaces. Phone Main 9229. Address 1623 N. MAIN, city. 15

FOR SALE—SAFES AND VAULT DOORS; 2 MORE CARLOADS JUST RECEIVED; FINE ASSORTMENT OF SIZES, ETC. LARGEST STOCK IN THE CITY. THE CHENEY-WEST CO., 216-218 S. LOS ANGELES ST. A6681, MAIN 3651.

FOR SALE—
DESKS FOR LESS.
DESKS FOR LESS.
Office furniture is our specialty. Don't buy before seeing our stock. L. A. DESK EXCHANGE, 185 N. B'way, opposite The Times.

FOR SALE—YOUR CREDIT IS GOOD FOR a DIAMOND or WATCH. Wear them while paying. ONE DOLLAR A WEEK pays for the watch. DIAMOND CREDIT CO., 424 S. Broadway. Suite 408. Phone Ex. 1204.

FOR SALE — $8; GOOD SINGER SEWING machine; Royal, $5; tailor machine, $25, almost new; Automatic, $15; New Home, $10, rented $1.50 month. Repairing. ARCADE CO., 514 W. 6th. Main 4917, F2394.

FOR SALE—SOFT SHELL WALNUT TREES both grafted and seedlings, orange and lemon trees, blue gums, shrubbery, etc., at right prices. GEO. B. WARNER, Santa Ana.

FOR SALE — A SECOND-HAND SAFE; A bargain. ANDERSON, 212 N. Main.

FOR SALE—SEVERAL REDWOOD TANKS, also windmills, snaps. DEMMITT COMPANY, 129 N. Main. 11

FOR SALE—4 FOOT CIGAR CASE, BARgain, $15, worth $35. PHONE F5336. 12

FOR SALE— Furniture.

FOR SALE—
SKEELS BROS., 511 S. MAIN.
We are overstocked on new and second-hand goods.
GREAT BARGAINS.
Chairs, rockers, tables, folding beds, iron beds, bedding, carpets, matting, linoleum.
STOVES AND RANGES, ALL KINDS.
Gas plates, steel ranges, gas ranges, cook stoves, gasoline stoves, water heaters.
DRESSERS AND CHIFFONIERS.
Dozens of genuine bargains from $5 up, in oak, mahogany, maple, dressers, commodes, etc.
ROLL-TOP DESKS AND CHAIRS.
Oak and mahogany roll-top standing desks, revolving and office chairs, letter files, etc.
SKEELS BROS., 511 S. Main. F7018, Main 3042. 11

FOR SALE—
STOVES AND RANGES.
Biggest stock of bankrupt new stoves and choice second-hand stoves in California.
GAS RANGES.
We have 2 consignments of new Jewel gas ranges, which are positively O.K., and 20 per cent. below wholesale; connected and guaranteed for 6 months.
GOOD SECOND-HAND GAS RANGES.
All makes gas ranges from $5 to $20.
STEEL RANGES AND COOK STOVES.
About 300 of these at your own price.
HEATERS, COAL, WOOD, GAS AND OIL.
These heaters must go and are so priced.
SKEELS BROS., 511 S. Main. F7018, Main 3042. 11

FOR SALE—
Showcases, counters and floor cases, in variety; counters and shelving, display tables, double-decked, computing scales and computing cheese knife, 100 refrigerators and ice boxes. Bargains in cash registers, several kinds coffee urns and restaurant dishes.
ROLL-TOP DESKS RENTED AND EXCHANGED.
Household furniture in great variety; all either second-hand or biggest new bargains in Los Angeles. We can prove it.
LET US SHOW YOU.
We are overstocked and will undersell all others. SKEELS BROS., 511 S. Main. F7018, Main 3042. 11

FOR SALE—ON TIME PAYMENTS, FURniture, stoves, carpets, rugs and household goods. Also roll and flat-top desks. We will furnish your home or office complete. You can get as little as you want or as much as you want. OVERELL'S, 700, 702, 704, 706 and 708 S. Main st. THE BIG STORE.

FOR SALE—COMPLETE FURNISHING OF a 5-room mission flat, near Westlake Park; must be sold immediately; parties leaving city; used only 3 months; great sacrifice. Call between 10 and 5 today. 671 LITTLE ST. (bet. Burlington and S. Union,) near Seventh. 10

FOR SALE—NEW FURNITURE 6 ROOMS, complete, for housekeeping, leaving city, must sell Monday, best offer buys a snap. Call at once, 112 EAST 10TH ST. Phone F7055. 10

FOR SALE — WE RENT OFFICE DESKS and chairs, etc., and give option to apply rent or purchase at lowest prices. L. A. DESK EXCHANGE, 185 N. Broadway. Tel. A2072, Main 7765.

FOR SALE—FURNISHINGS OF A 6-ROOM house and house to let; 2 rooms permanently rented, pays two-thirds the rent. 617 GLADYS AVE. 10

FOR SALE — LARGE ASSORTMENT OF new and second-hand goods; lowest prices. JAMES COLGAN & CO., 713-15 S. Spring st.

FOR SALE—5-ROOM FLAT, FURNITURE new, rent $20; two rooms rented; two blocks to postoffice; walking distance; $250. 427 W. NINTH ST. 11

FOR SALE—
Fine mahogany case piano and pianola to match, for cash or terms. Call at 1114 S. MAIN.

FOR SALE—GREAT SACRIFICE, 6 ROOMS of good furniture in a modern flat, four rooms rented for $45; rent only $35; fine location. Call owner, 815V WEST 9TH ST. 10

FOR SALE—FURNITURE OF 5-ROOM FLAT, in excellent condition, at a bargain. Must be sold immediately. 714A W. 9TH ST. 11

FOR SALE—FURNITURE OR A 4-ROOM cottage complete, close in; cottage for rent. 617 W. 8TH ST. 15

FOR SALE — FURNITURE 4-ROOM FLAT, brand new; flat rents $22.50; modern in every way. 1341 ARNOLD ST. Phone E3791.

FOR SALE—MATTRESSES AND COUCHES. Our own make; bargains in wardrobe couches, also iron beds. 709 W. SEVENTH ST.

FOR SALE — FURNITURE, FURNITURE. New stock; lowest cash prices. WHITE & AUCHMOODY, 119 and 121 E. Sixth st.

FOR SALE—NEW FURNITURE OF FIVE rooms, and flat for rent. 838 W. WASHINGTON ST. 10

FOR SALE — FURNITURE OF SIX-ROOM flat, price $250 cash. Apply 422 RUTH AVE. Mrs. D. P. Sorenson. 11

FOR SALE—FURNITURE FOR 5 ROOMS, bargain. Call 200 THORPE BLDG. 10

FOR SALE—CHEAP, FURNITURE OF SIX-room flat, or rent. 512 EAST 17TH. 10

FOR SALE—GAS RANGES, FOLDING BEDS, rugs and furniture cheap. 737 S. GRAND.

BUSINESS CHANCES— Miscellaneous.

WANTED—EQUITY IN COTTAGE, LIVE stock, diamonds or what have you for good stocks. Rooms 6 and 7, 244½ S. BROADWAY.

FOR SALE—AN OLD-ESTABLISHED LAUNdry route with first-class laundry. Address TT, box 11, TIMES OFFICE.

FRUIT, CIGARS AND ICE CREAM STAND for sale, cheap; good profit; good location. 300 S. MAIN ST. 13

FOR SALE—RESTAURANT, VERY CHEAP; fine location; long lease. 116 COMMERCIAL ST. 10

FOR SALE—OR EXCHANGE—FOR ACREage, stock of gents' furnishing goods. Address P.O. BOX 74, Santa Monica, Cal. 12

FOR SALE—WILL SELL YOUR LAUNDRY route for you, without cost to you. Address DD, box 141, TIMES OFFICE.

FOR SALE—FRUIT, CIGAR AND CONfectionery stand, cheap. Call at once, 724 S. MAIN ST. 10

CONFECTIONERY AND STATIONERY store, cheap for cash. 602 ALVARADO. E3418. 11

ONLY $325 BUYS CIGAR STORE NEAR center of city; a fine little business. See this. DEVENS, 302 Fay Bldg. 9

FOR SALE—GOOD TAILORING AND cleaning business; best location in the city. 2312 S. UNION AVE. 10

FOR SALE — HALF INTEREST IN BUSIness college. Address F, box 43, TIMES OFFICE. 15

TO LET—MOVING PICTURE FILMS AT $6.60 per reel per week. W. H. SMITH, Nogales, Ariz. 10

WANTED—SMALL POULTRY RANCH FOR grocery business, $1000. PHONE SOUTH 6040. 10

BUSINESS CHANCES— Miscellaneous.

FURNITURE STORE FOR SALE—
I HAVE THE BEST COMBINED HARDWARE, HOUSEFURNISHING AND FURNITURE BUSINESS IN SOUTHERN CAL. OUTSIDE OF LOS ANGELES; TO MAKE ROOM FOR MY GROWING BUSINESS, I MUST EITHER SELL OR MOVE THE FURNITURE DEPARTMENT. I PREFER TO SELL. I HAVE FOR SEVERAL YEARS AND AM NOW DOING THE FURNITURE BUSINESS OF THE TOWN. TO PROVE THIS, MY BOOKS ARE OPEN FOR INSPECTION TO ANY ONE THAT WILL SHOW ME THEY MEAN BUSINESS; CAPITAL REQUIRED $5000 TO $7000 CASH. THIS IS NO TRADE PROPOSITION. DON'T TAKE UP MY TIME ANSWERING THIS UNLESS YOU MEAN BUSINESS. PRINCIPALS ONLY. ADDRESS Z, BOX 146, TIMES OFFICE. 11

DO YOURSELF A FAVOR. PICK UP THIS SNAP CHANCE. INVEST SOME OF YOUR SPARE MONEY IN A STRICTLY HONEST AND RELIABLE PROPOSITION NOW COMPLETE, READY TO START OPERATIONS. CAN EARN YOU 30 PER CENT. PER ANNUM OR MORE. ONLY $5000 WANTED—DON'T ASK FOR MORE. ACT IMMEDIATELY IF YOU WANT ALL OR PART. GIVING PHONE ADDRESS FOR QUICK INTERVIEW. ADDRESS K, BOX 143, TIMES OFFICE. 10

CONTRACT MANUFACTURING.
Modern Equipment. Modern Methods.
We do difficult die making, stamping, drawing and forming in any kind of metal, gear cutting of all kinds, make special tools and machines, do drafting, pattern making and light manufacturing. We can make a model of your invention or a full sized machine to demonstrate its practicability in large or small quantities.
LET US MAKE YOU AN ESTIMATE.
If you have been unable to get your work done elsewhere we can do it for you.
MODERN MANUFACTURING CO.,
Orange, Cal.

FOR EXCHANGE—OR SALE, HOTEL WITH liquor license. Fine bar, earning $2000 per month. Long lease. Selling on account of sickness. Will invoice about $22,000. Will take real estate and assume.
In reply to this give your full name and address, also complete description of what you have, or no reply. No agents, schemers or promoters need apply. A bona fide large money making proposition for right parties. If you mean business can be fully investigated.
Address T. W. W., box 29, TIMES OFFICE. 13

FOR SALE—FURNITURE, CARPETS AND wall paper stock in a growing city of 10,000 population in Eastern Oregon. The only first class store and the only one carrying carpets. Business established ten years. Sales about $46,000 per annum. Profits 50 to 100 per cent. Expense about $6000 per year. Large business with neighboring towns. Stock will invoice about $30,000. Poor health cause for selling. Address BUSINESS, box 17, TIMES OFFICE.

FOR RENT—SALE, OR EXCHANGE, COMpletely and elegantly furnished, Martin's Cafe and Grill, seats 150; cafe on ground floor; grill and bar in basement; only cafe in Pasadena having liquor privilege; government license all that's required; think of it, in a dry city of 30,000; cheap rent; long lease; cafe open for inspection. Regular commission to agents. 54 W. COLORADO ST., Pasadena.

FOR SALE — OR FOR RENT, ELEGANT spacious dining hall with restaurant liquor license and bar license; located in business center of city. Applicants must have at least $5000 to invest and must be experienced in this line of business. For detailed information, address CC, box 108, TIMES OFFICE.

ARE YOU LOOKING FOR GOOD BUSIness opening where you can buy half interest in the center Los Angeles, short distance from 4th and Broadway, where few hundred in cash and good reference is necessary. Go look into it and you will be pleased. See PHOENIX, 202 Grant Bldg. 14

GENTEEL GROCERY AND CIGAR STORE, will net clear owner says over $75 weekly. Sell quick $2100; another close in, sell half interest $850; another in business block in center the big rush $4750; another $2800. Exchange for first class ranch. See PHOENIX, 202 Grant Bldg.

RESTAURANT FINELY FITTED UP AND rented on lease. Sell lease and business for $350 and most of this is for cash left with owner as security for rent; long established. Party says feeding now 250 to 400 daily. See PHOENIX, 202 Grant Bldg. 11

OWING TO OTHER BUSINESS THE OWNer will dispose of an up-to-date cigar, confectionery and stationery business; fine location, good stock and fixtures and a money maker; this is a snap. See OWNER, 230 W. 6TH ST. 10

GROCERY FOR SALE; A BARGAIN, $1050; new stock; cheap rent; 6 blocks to other stores. Corner W. FIFTH AND LUCAS. 11

RACKET STORE DOING GOOD BUSIness, for sale, in splendid town and valley, cash business, only store of its kind, invoice $2500, a splendid opportunity. SMITH'S BAZAAR, Watsonville, Cal. 11

FOR SALE—A BUSINESS THAT IS NOW paying $400 month profit; will bear closest investigation. Will sell for $1000, part cash, balance to suit. Address F, box 172, TIMES OFFICE. 10

FOR SALE—BAKERY, RESTAURANT AND ice cream business, first-class, daily receipts $300; located in best town near Los Angeles; no agents. Address G, box 166, TIMES OFFICE. 11

FOR SALE—CASH GROCERY DOING $40 daily spot cash trade; elegant location, southwest; rent $21. Will invoice about $1500. Will sell for cash only; no agents. Address S. M., 1614 W. 37TH ST. 11

FOR SALE — THE BEST PAYING STEAM carpet cleaning works. I own the ground and a 5-room modern cottage. $3500 handles it. Call at 16TH AND MICHIGAN, Santa Monica, Cal. 15

FOR SALE—AN OLD AND THOROUGHLY established wholesale business, or will sell a block of stock to the right party capable of selling goods, excellent proposition. Address H, box 17, TIMES OFFICE. 24

IT DON'T MATTER WHAT YOU WANT IN business chances, nor what you have, we can exchange it for you or get what you want on terms to suit. HOLLINGSWORTH CO., rooms 6 and 7, 244½ S. Broadway. A2563.

FOR SALE—ONE-QUARTER INTEREST IN the only paying theatrical circuit in Arizona; $3000 takes it; must sell on account of being hit on the stock market. Address "MACK," P.O. box 186, Bisbee, Ariz. 13

GOOD LIVE BUSINESS MAN WITH $1000 to take interest in the best located and oldest new and second-hand furniture store in Los Angeles. Address J, box 128, TIMES OFFICE. 11

A NO. 1 OPPORTUNITY FOR MAN WHO is a hustler; to such a man a one-third interest can be had for $500. Business established and will bear investigation. Address E, box 175, TIMES OFFICE. 10

FOR SALE—FINE PICTURE THEATER, 5-year lease; doing excellent business; worth $2500. Will sell immediately for only $300. Party has other business. Address 240 E. 2D ST., Long Beach. 10

BLACKSMITH AND WAGON MAKER, grand opportunity for two men, with capital to open business in a thriving town. Address SECRETARY, Board of Trade, Spreckles, Cal. 11

FOR SALE—8 TABLE POOLROOM, DOING nice business; 3 years lease; death cause of selling; a snap if sold at once. Apply 115½ S. BROADWAY. 13

ACT QUICK IF YOU WANT SOMETHING good, small investment, big profits, low rent, have other business; investigate, make offer. B3233. 11

$3000 WILL BUY A WELL ESTABLISHED office business with long list of regular customers, a paying concern. See the OWNER, 143½ S. Broadway, room 3. 10

WEEKLY NEWSPAPER FOR SALE. DOing fine business. Must sell owing to sickness. POHN M. REED, 517 Wellington ave., Santa Ana, Cal. 10

$350 BUYS RETIRING PARTNER'S HALF fancy groceries variety and close in cigar store. Be quick. See PHOENIX, 202 Grant Bldg. 10

SHOE STORE RIGHT HERE ON BROADway. Active interest for sale to good party with $5000 and reference. See PHOENIX, 202 Grant Bldg. 12

FIRE INSURANCE BUSINESS, ONLY ONE for sale and nothing better for the $4000 asked for quick sale. See PHOENIX, 202 Grant Bldg. 13

ON ACCOUNT OF HEALTH, LONG STANDing, I desire to retire from business, at a sacrifice; merchandise, invoice $4000. Address K, box 132, TIMES OFFICE. 11

WELL-PAYING RESTAURANT, SACRIficed for cash; good reason for selling; no reasonable offer refused. Call afternoons. 312 W. 7TH ST. 11

I MAKE A SPECIALTY OF SELLING OR exchanging legitimate business chances.
C. W. CONWAY, 304-5 Bradbury Bldg.
Member Los Angeles Realty Board.

LADY WANTS PARTNER WITH $100 IN employment and business chance office, central location, modern office, references, investigate this. 302 FAY BLDG.

FOR SALE—HALF OR ALL GOOD HARDware and paint store; good location, good trade; about $6000. Owner has other business. Address F, box 22, TIMES OFFICE. 10

BUSINESS MEN, BE WISE, DON'T BUY new hat; have old remodeled like new by expert; 50c up. Factory, 214 N. BROADWAY.

IF YOU WANT TO BUY, SELL OR EXchange your business or property, phone A3670, Main 3650. SNOW, 305 Bryson Blk. 11

FOR SALE—ICE CREAM, CANDY, CIGARS and light lunch store. 2604 CENTRAL AVE. 10

FOR SALE—CHEAP, GOOD RESTAURANT. 404 ALISO ST. 10

BUSINESS CHANCES— Miscellaneous.

FOR SALE—COMPLETE MACHINE SHOP and garage, including fireproof building in good location; good opportunity for live man with small article to manufacture, in addition to regular jobbing business; easy terms; must sell by March 1. Call on or address E. H. RICHARDSON, Ontario, Cal. 15

A SNAP FOR YOU.
Grocery and general store with postoffice, in thriving suburban town, close to Los Angeles. Inexperienced man, don't know how to handle it; will sacrifice. Call Monday, A1961.
402 LAUGHLIN BLDG.
315 So. Broadway.

FOR SALE—BAKERY AND CONFECTIONery; must sell at once; average sales $16 per day. Only bakery in town, situated in country. Fine place for baker and wife. Long lease on building at $12 per month. Address E, box 72, TIMES OFFICE. 10

FOR SALE—A BARGAIN; FOR THE PRICE OF ONE YEAR'S PROFIT; A WHOLESALE BEER AGENCY AND BOTTLING WORKS; MUST BE SOLD; DON'T MISS THIS OPPORTUNITY. ADDRESS F, BOX 164, TIMES OFFICE. 10

FOR SALE—THE BEST AND SUREST business opportunity offered in Southern California is a poultry ranch in Inglewood Poultry Colony. This is no experiment, it is an accomplished fact. Address INGLEWOOD WATER CO., 349 Wilcox Bldg.

FOR SALE—FACTORY AND LARGE AREA of land near San Francisco, on tide water, with wharf and near railroad; the best shipping and receiving facilities; excellent supply of fresh water. Address FACTORY, 1322 Sutter st., San Francisco, Cal. 13

FOR SALE—POOL ROOM, 418 SOUTH BROADWAY. 14

FOR SALE — SHOE SHOP AND TOOLS; good location. 306½ E. 5TH ST. 10

FREE TO MARCH, STORES, $8, $15. 1619 E. 25TH, corner (Watts car.) 11

SPOT CASH GROCERY, $25 PER DAY; INvoice $800; rent $15. BROADWAY 3183. 10

FOR SALE—BOTTLING WORKS, CHEAP. Address F, box 200, TIMES OFFICE. 10

SWAPS— All Sorts, Big and Little.

FOR EXCHANGE—ONE OR TWO LOTS land in beautiful Hollywood or lots land Monrovia for furnished house or some good diamonds. What have you reliable in that line? Particulars PHOENIX, 202 Grant Bldg. 12

FOR EXCHANGE—$200 INTEREST IN LAND syndicate, and 10 units Equitable Security Co., $130; cash value of both, $330; want span of horses or mules or lumber. BROWN, 230 S. Hill st. Main 6273, A3218. 11

FOR SALE—A MERCHANDISE BUSINESS well established; paying $150 per month clear; $1000 cash will buy this. Address J, box 120, TIMES OFFICE. 10

FOR EXCHANGE—HUNTINGTON BEACH lots, unincumbered, for automobile; give description, etc. Address H, box 33, TIMES OFFICE. 10

FOR EXCHANGE—CARRIAGE FOR WELL-broken saddle horse. Address H, box 35, TIMES OFFICE. 10

MONEY TO LOAN— In Sums to Suit.

THE KEY TO SUCCESS IS READY MONEY.
We have it, and will loan it to you at a reasonable rate quickly, and without publicity on your FURNITURE, PIANO, HORSES, WAGONS or other personal property, without removing them from your possession.
Time as long as needed, with the option of paying before due and stopping the interest. Amounts from $10 upward.
Business like treatment, and reasonable terms assured to all.
See us if you need any money, and we will convince you that our methods are right.
Open 8 a.m. to 6 p.m. Monday and Saturday evenings until 9 p.m.
FIDELITY LOAN CO.,
529 MASON BLDG.,
S.E. corner Fourth and Broadway.
Phones—F7421; Broadway 5171.

TO LOAN—MONEY LOANED ON REAL ESTATE.
On first mortgage at 7 and 8 per cent. for 1, 2 or 3 years.
Liberal valuations and appraisements made without delay.
Also mortgages bought.
Prompt attention to all applications. Apply to Loan Department.
JONES & RYDER LAND CO.,
11 218 W. Third st.

TO LOAN—OUR RATES.
For loans on furniture, pianos, diamonds, storage receipts, salaries, etc., are the lowest ever offered. The following payments pays both interest and principal.
On $25 pay us 85c.
On $50 pay us $1.70.
On $100 pay us $3.10.
Other amounts in proportion.
No other charges. Nothing deducted from the loan. Special rebates for advance payments.
Information cheerfully given. All business strictly confidential. Private interview rooms.
AMERICAN LOAN CO.,
701-702 Delta Bldg., 426 S. Spring st.
Open 8 a.m. to 6 p.m. Monday and Saturday until 8 p.m.

TO LOAN—
ON FIRST MORTGAGE ON IMPROVED REAL ESTATE.
$2000—2 or 3 years, 8 per cent. net.
$1500—3 years, 8 per cent. net.
$700—3 years, 8 per cent. net.
See us for loans.
LOS ANGELES INVESTMENT CO.,
Main 2248. A5118. 235-237 S. Hill st.
Capital and Surplus $1,351,400.

SALARY, SALARY, SALARY.
LOANS LOANS LOANS.
The quickest way to borrow money is to get it strictly on your salary; we have plenty money and are loaning it to all steady employed men; loans made the same day applied for; get the rates from other offices and then call on us, as we have the lowest rates and easiest payment in city; we also have two private offices to make your borrowing strictly confidential.
THE NATIONAL LOAN CO.,
519-520 Bryson Block, corner Second and Spring sts. Open 8:30 to 6 p.m. Mon., Wed., and Saturday evenings until 8 p.m.

MONEY TO LOAN—
IF YOU HAVE GOOD REAL ESTATE SECURITY AND WANT PRIVATE MONEY QUICKLY AND AT REASONABLE RATES OF INTEREST, YOU WILL PROBABLY SAVE TIME BY COMING TO US. WE HAVE A LARGE NUMBER OF CLIENTS WHO PLACE THEIR MONEY THROUGH THIS OFFICE EXCLUSIVELY.
EDWARD D. SILENT & CO.,
22 years established,
216 W. Second st.

LOANS ON SALARIES—
We make loans strictly on a workingman's salary; no endorser or mortgage necessary; why be hard up when you can call at our office and get enough to carry you over until times get better; pay us back to suit yourself in weekly, monthly or semi-monthly payments; loans cost you for actual time money is in your possession. Your employer never knows of any transactions at our office; lowest rates in city.
THE STATE LOAN CO.,
612 Grosse Bldg., corner Sixth and Spring sts. Office hours 8:30 to 6 p.m., Mon., Wed., and Saturday evenings until 8 p.m.

WE HAVE MONEY TO LOAN ON GILT-edge, close-in property. If security is satisfactory, can close deal quickly.
R. A. ROWAN & CO.,
200 H. W. Hellman Bldg.

TO LOAN—
BUILDING LOANS.
I can furnish money for building loans up to 40 per cent. of cost value of complete property.
LOUIS K. WEBB,
900 W. 10th St.
Home 5-3023, Broadway 2506.

MONEY TO LOAN — PARTIES DESIRING money in amounts of $3000 on 40 per cent. valuation at 8 per cent. If the value is as represented there will be no delay. RALPH M. WATSON, 401 Grant Bldg. Broadway 4575, A6467. 16

MONEY LOANED SALARIED PEOPLE AND others without security; easiest payments; offices in 63 principal cities; save yourself money by getting my terms first. D. H. TOLMAN, 430 Mason Bldg., Broadway and 4th.

MONEY LOANED ON DIAMONDS, JEWelry, pianos, furniture, insurance policies; city warrants, mortgages and bank books bought; lowest rates. T. A. BRODERICK, 206½ S. Broadway. A6579.

LIBERAL ADVANCE ON DIAMONDS, LOW rate of interest, strictly confidential. RELIABLE LOAN CO., 534 Cit. Nat. Bank Bldg.

TO LOAN—$50,000, DIAMONDS, WATCHES, jewelry, 3 and 5 per cent.; why pay more? Confidential. SCHEPPS, licensed collateral bank, 444 S. Broadway. Suite 25.

TO LOAN—$1000 TO $1500 ON GILT EDGE real estate security. Address K, box 172, TIMES OFFICE. 10

TO LOAN—$1000, $1500, $6000, AT 7 PER cent. CLARK TRUSTEE, 800 Trust Bldg. A7301. 11

H. S. SPARKS, LOANS ON DIAMONDS, Suite 202, 433 S. BROADWAY.

MONEY TO LOAN— In Sums to Suit.

CASH CONFIDENTIALLY LOANED SALaried persons on their own note, without security, without any publicity, without indorsers, without delay. Our rates are positively the lowest in the city. No objectionable inquiries are made, and considerate treatment guaranteed. Loans repayable in easy installments. Also loan or buy real estate contracts, second mortgages, local stocks and other securities at reasonable rates. COMMERCIAL DISCOUNT CO., 423-429 Chamber of Commerce.

$1,000,000 TO LOAN ON REAL ESTATE. 5 to 7 per cent. net interest.
No delays. No red tape. Any sum desired. Cash loans made to complete buildings.
Savings Bank Books Bought.
Large and small city loans a specialty.
Ranch loans solicited.
MATTHEWS & MATTHEWS,
306 Douglas Bldg., cor. Third and Spring.

MONEY TO LOAN—
We have the following amounts to loan: $1000, $1500, $2000, $2500, $3000, $4000, $5000, $8000, $10,000, $15,000, on close-in city real estate, improved and unimproved; also stocks and bonds, at current rates.
LEE A. M'CONNELL & CO.,
Est. 1886. 311-12 Douglas Bldg. 10

QUICK LOANS ON FURNITURE, PIANOS, DIAMONDS, mortgages, contracts; no publicity; money ready same day; easy terms and all the time you want, or can repay as convenient, reducing interest. CLARK & CO., 201 Security Bldg., corner 5th and Spring. Phones F7151; Main 6682.

TO LOAN—MONEY LOANED TO SALARIED people just on your own name; no other security necessary; don't borrow until you see me; my system is the best for railroad men, clerks, book-keepers, street car men, and all other employees; business strictly confidential. NEWTON, 708 O. T. Johnson Bldg.

TO LOAN—WE WILL BUY SAVINGS ACcounts in the Los Angeles Trust Company, German-American and Security Savings Banks in amounts from $50 to $20,000 at reasonable discount. No delay. BROTHERTON & BENEDICT, 522 Security Bldg. Phones F4816; Broadway 2281. 13

TO LOAN—$200,000 ON CHATTELS.
WATSON'S QUICK LOANS.
Generous loans on furniture, pianos, live stock, diamonds, real estate contracts, personal property. Easy terms. Confidential.
Phone A3790. WATSON, 322 L. A. Trust Bldg. 10

TO LOAN—$500,000 ON REAL ESTATE.
Quick loans. Any sum desired. No red tape.
Lowest rates of interest.
Building loans a specialty.
Phone A3790. WATSON, 322 L. A. Trust Bldg. 10

TO LOAN — MONEY; ON HOUSEHOLD, rooming and apartment house furniture; pianos, diamonds, live stock and personal property; new methods, fair dealings, best terms. Large loans a specialty. A3265, Main 3139. ROOM 6, Orpheum Bldg., 227 South Spring. CLAPPER.

MONEY LOANED DIAMONDS, JEWELRY, pianos, mortgages, contracts, etc. Diamond loans a specialty. Loan our own money; lowest rates, prompt; private rooms; bank references; established 5 years. H. T. REID & CO., 143 S. Broadway, suite 125. A1936, Bdwy. 2368.

TO LOAN—$1000 TO $20,000 TO LOAN AT lowest rate, on good real estate security.
"IT PAYS TO SEE US."
EDWARDS & WINTERS CO.,
234 Laughlin Bldg. Main 9307, Home Ex. 767. 10

TO LOAN—WE LOAN FROM $5 TO $5000 ON furniture, pianos, live stock, life insurance policies, all good security, lowest rates. Pay back on easy payments, strictly confidential. FINANCIAL LOAN CO., 631 Chamber of Commerce Bldg. Phone A2366.

TO LOAN—$104,000 TO LOAN ON IMPROVED real estate, you will save time and trouble if you see me. Country loans made, low rate of interest; established 20 years. DOLPH T. MITCHEL, 409 Citizens' National Bank Bldg., 3rd and Main. 14

TO LOAN—$10,000 IN SUMS OF $500 AND up. Security must be close in improved real estate. If your security and values are fair the money is waiting. A. E. WARMINGTON, 310 Collins Bldg., 112 W. 3rd. 11

TO LOAN—
$1000 TO $100,000 ON REAL ESTATE.
ROBT. MITCHELL CO., 312 W. Third st.
Le Grand Betts, Mgr. Loan Department.

MONEY LOANED SALARIED PEOPLE without security; notes bought; loans on stocks, bonds and warrants. TRADERS' EXCHANGE, 221 Bryson Bldg. Phone Main 4979.

LOANS ON FURNITURE, DIAMONDS, live stock, real estate, contracts, mortgages, salaries, etc. No delay, lowest rates, private. ROSS & CO., 800 Trust Bldg., corner Second and Spring. Phones A7301, Main 3541. 11

TO LOAN—WE HAVE SEVERAL SUMS OF private money from $20,000 to $70,000 to place on good city property at 7 and 8 per cent. BRADSHAW BROS., room 223, Bradbury Bldg. 13

WE HAVE $15,000 TO LOAN ON GOOD close-in residence or business property, in amounts of $2000 to $3000. Principals only.
W. J. RANKIN & CO.,
304 H. W. Hellman Bldg. A2655, Main 5344.

MONEY TO LOAN—
$200 to $250,000 to loan on real estate and other good securities at current rates. Established 1886. LEE A. M'CONNELL & CO., 311-312 Douglas Bldg.

MONEY LOANED ON DIAMONDS, WATCHes, jewelry. We loan you more money, less interest, hold your goods longer than any one. Tickets issued. LEE BROS., 509 S. Main st.

WHY GO TO A PAWNSHOP? MORE MONEY loaned on diamonds, watches, jewelry, silverware than elsewhere; lower interest rates. Absolutely confidential. ROOM 631 Chamber of Commerce Bldg.

MONEY TO LOAN—$5000 TO $30,000 AT 7 per cent.; $500 and up at 8 per cent. SAVINGS ACCOUNTS BOUGHT. A7636. MENNELL & HANCOCK, 404 O. T. Johnson Bldg.

MONEY TO LOAN—ON REAL ESTATE. Large amounts at 6 per cent. C. A. SUMNER & CO., 214 L. A. Trust Bldg., corner 2d and Spring sts., Main 882. A6672.

MONEY ON DIAMONDS—STRICTLY CONFIdential; fair and polite treatment; if we do business or not; private room for ladies. R. K. MUSSER, 416 O. T. Johnson Bldg.

LOANS ON SALARIES, REAL ESTATE, hotels, rooming-houses. RELIABLE LOAN CO., 534 Citizens' National Bank Bldg. A5592.

PRIVATE FUNDS LOANED ON REAL ESTATE.
W. R. HUBBARD & CO., 224 Douglas Blk.

$100,000 TO LOAN. CITY OR COUNTRY. current rates; no delay; private money.
Home A5827. MOYER & GILBERT,
Main 5474. 612 Frost Building.

TO LOAN — PRIVATE MONEY ON IMproved Los Angeles real estate; no delay; we draw all papers. CHAS. L. HUBBARD CO., 722-6 Security Bldg. L.A.R.B. 15

MONEY LOANED ON DIAMONDS, JEWelry, etc., every courtesy extended to our patrons. H. W. BRYON CO., room 302, Lissner Bldg., 524 S. Spring st.

TO LOAN—$200 TO $50,000, LOWEST RATES; no delays, mortgages bought. GEORGE TAYLOR, 317 Byrne Bldg., 3rd and Broadway.

TO LOAN — $100 TO $1000 FOR 3 OR 6 months on real estate, low interest; money same day. 201 SECURITY BLDG. F7151. 15

TO LOAN—$450 to $2500 ON IMPROVED CITY property. LOUIS K. WEBB, 900 W. 10th st. Home 5-3023, Broadway 2506.

SALARIED PEOPLE'S LOAN CO., 304 H. W. Hellman Bldg. Lowest interest rates. Notes bought. Phones—Main 5980, A3659.

PRIVATE MONEY. NO RED TAPE. ANY amount on good security. M. M. DAVISON & SON, 204-6 Wilcox Bldg.

CASH FOR SAVINGS BANK ACCOUNTS.
MATTHEWS & MATTHEWS,
305 Douglas Bldg., cor. 3rd and Spring.

MONEY LOANED ON SALARY, DIAMONDS AND CHATTELS; CONFIDENTIAL. PACIFIC LOAN CO., 421 BYRNE BLDG.

$12,000 TO LOAN ON BUSINESS PROPerty; will erect buildings for tenants. Apply by HOME 'PHONE B4269. 11

MONEY TO LOAN—IN SUMS OF $200 AND up. M. M. DAVISON & SON, 204 Wilcox Bldg. 10

MONEY TO LOAN—$500 OR MORE ON IMproved city property. ALLISON BARLOW, 213 S. Broadway, room 124. 11

MONEY LOANED, CONTRACTS AND MORTgages bought. A. M'CALL, 314 Bullard Blk.

LOANS ON J. J. PHELPS,
Real Estate. 235 H. W. Hellman Bldg.

TO LOAN—I HAVE $25,000 TO LOAN ON first mortgage on improved city real estate. O. E. SMITH, attorney, 224 Henne Bldg. 12

MONEY LOANED ON DIAMONDS, PIANOS, furniture, quick, private. SYNDICATE LOAN CO., Inc., 125½ S. Spring, room 7.

R. W. POINDEXTER, 409 WILCOX BLDG., loans money on real estate, large or small amounts. Building loans a specialty. 16

PRIVATE MONEY, LOCKHART & SON, 7 and 8 per cent. 209 W. First st. on real estate. Both 'phones 1473.

MONEY TO LOAN; GOOD LOANS FOR sale. A. H. HEDDERLY, 211 Grant Bldg.

MONEY TO LOAN ON CITY PROPERTY. P. A. STANTON, 316 W. Third st. 16

TO LOAN—$500, $600, $700 ON CITY IMproved. ROSS, A7301, Main 3541. 10

MONEY WANTED— On Collaterals.

WANTED—$1500, ONE YEAR, BANKABLE collateral; banks not loaning. What rate will you make? Address F, box 37, TIMES OFFICE. 10

WANTED—THREE BUILDING LOANS OF $2500 each. Address J, box 170, TIMES OFFICE. 10

WANTED—$50 WANTED, HONEST, HIGH class salaried man; private party; 4 months. Address D, box 191, TIMES OFFICE. 10

WANTED—$11,000 AT 7 PER CENT., NET, secured by $35,000 property. R. D. LIST, 400 I. W. Hellman Bldg. A7063. 13

MONEY WANTED— On Collaterals.

WANTED—$18,000 ON CLOSE-IN REAL ESTATE security valued at nearly four times that amount. Situated at not over seven minutes' walk from Third and Spring. Valuation conservative, security best in the market. BLACK BROS., Loan Department, 305-6 Union Trust Bldg. 10

WANTED—
If you have some money to loan on first mortgages, SEE US.
Have clients now waiting for money.
$13,000—Wanted on $40,000 property.
$7500—Wanted on $25,000 property.
$1500—Wanted on $4500 property.
$1000—Wanted on $2500 property.
$800—Wanted on $2200 property.
$600—Wanted on $2000 property.
$250—Wanted on $1250 property.
All good loans. Good rate.
LOS ANGELES INVESTMENT CO.
A5118. 235-237 S. Hill st. Main 2248.
Capital and surplus $1,351,400.

WANTED—MONEY.
ON SPRING-STREET LOT
LOAN OF $150,000.
See Owner, BOAZ DUNCAN, 447 WILCOX BLDG. 10

WANTED — FOR SALE, A $3500 TRUST deed. This is an exceptionally good loan. We guarantee it. Interest is 8 per cent. net, payable quarterly. If you want a gilt edge loan at a generous rate of interest, this will exactly suit you. Act promptly. It won't keep. Phone A3790. WATSON, 322 L. A. Trust Bldg. 10

WANTED — FOR SALE, A $2000 TRUST deed. This is an exceptionally good loan. We guarantee it. Interest is 8 per cent. net, payable quarterly. If you want a gilt edge loan at a generous rate of interest, this will exactly suit you. Act promptly. It won't keep. Phone A3790. WATSON, 322 L. A. Trust Bldg. 10

WANTED—$30,000, FOR THREE OR FIVE years, will give first mortgage on unimproved city (Los Angeles) property, valued at $200,000; will pay 8 per cent. net per annum. Full particulars will be furnished upon request. Address C. P. BROWN, 2313 Kingsley st. 11

WANTED — PRIVATE PARTIES WITH large or small sums to invest in first mortgages on real estate; exceptional opportunities; rate of interest twice what any savings bank pays. Phone A3790. WATSON, 322 Trust Bldg. 10

WANTED — TO SELL NOTE FOR $24,000, bearing 7 per cent. interest, due in 90 days, secured by deed to valuable acreage near Los Angeles, worth more than double. If sold at once, will discount same $4000. Address F, box 181, TIMES OFFICE. 8

WANTED—LOAN THIS MORNING, $1250 for 10 months, on $3500 real estate security, will pay $200 for its use, $50 bonus if loan is made immediately. Call 420 BRYSON BLDG., Main 5957. 10

WANTED—WE HAVE A CLIENT WHO wishes to borrow $1800 on improved real estate. For further particulars apply GOODIN & BUDGETT, room 219, Homer Laughlin Bldg. 15

WANTED—
$25,000—
ON SECURITY SAFE AS U. S. BONDS.
L.A.R.B. DEL VALLE & DUNN,
13 Suite 516 Grant Bldg.

WANTED—HAVE YOU ANY MONEY TO loan at 8 per cent. net on improved real estate? CHAS. L. HUBBARD CO., 722-6 Security Bldg. L.A.R.B. 15

WANTED — MORE MONEY TO LOAN ON mortgages at 7 and 8 per cent. C. A. SUMNER & CO., 214 L. A. Trust Bldg., corner 2nd and Spring sts. Main 682, A6672.

WANTED — ABOUT $11,000 FOR 1 OR 2 years at 7 per cent.; A1 security; principals only. Address G, box 129, TIMES OFFICE. 10

WANTED—BUILDING LOAN, $1800, AT 8 per cent. interest, to build bungalow, southwest. See GEORGE TAYLOR, 317 Byrne Bldg., Third and Broadway. 11

WANTED—$1000 ON THREE LOTS WORTH $1800; will make deed and take option to redeem at $1150. For further particulars address H, box 7, TIMES OFFICE. 10

WANTED—NEED MONEY, WILL SACRIfice all or part fifty good 6 per cent. bonds $100 each. Address H, box 19, TIMES OFFICE. 11

WANTED—MONEY. I CAN LOAN YOUR money at 7 and 8 per cent. L. L. BOWEN, 519 Fay Bldg. 13

WANTED—$25, DESERVING MAN, ON SALary, from private party. Address F, box 138, TIMES OFFICE. 11

WANTED—$500 TO $20,000 ON IMPROVED close-in city property. T. WIESENDANGER, room 211, 207 S. Broadway. 11

WANTED—AT ONCE, $10,000 AT 8 PER cent., excellent security. Address B, box 28, TIMES OFFICE. 14

WANTED—$1200 ON 6-ROOM MODERN cottage, 8 per cent., for 2 or 3 years. Call 402 LAUGHLIN BLDG. A1961.

STOCKS AND BONDS— And Mortgages.

UNITED STATES WIRELESS PRINTING TELEGRAPH COMPANY.
The public is hereby warned against the purchase of any trustees' stock in the above-named company, on the ground that any such purchase or sale of said trustees' stock constitutes a violation of the escrow agreement upon which said trustees' certificates were issued. Trustees' stock is not negotiable, and not transferable on the books of the company in any manner whatsoever. Any infringement of the escrow agreement must be at the purchasers' risk, by order of J. M. DUKE, president; J. STADTFELD, JR., secretary.

WE HAVE A STANDARD SECURITY THAT will net about 13 per cent. at present prices. Now is the time to purchase stocks and bonds that are an asset in this market. Consult us in regard to the new aqueduct 4 per cent. bonds. Having the credit of the city of Los Angeles behind them, they are a better security than a savings bank deposit and pay the same rate of interest. We execute commissions on all exchanges anywhere. Consult us for standard investment bargains.
HERBERT L. CORNISH COMPANY,
301 Union Trust Bldg.
Main 3490—A5683. 13

FOR SALE—CITIZENS NATIONAL BANK.
First National Bank.
2 Globe Savings Bank at 108.
Elk Consolidated.
Globe Oil and others.
I want to buy Snowstorm, Trade Dollar, Happy Day and Moonlight.
RICH. B. KIRCHHOFFER,
Member Los Angeles Stock Exchange,
611-12 I. W. Hellman Bldg. 3

FOR SALE—
Have option on 5000 shares Cordillera Mining Company stock until March 15th, which I can sell at $2. This property consists of 540 odd acres of the best mineral ground in Mexico, located seventeen miles from Magdalena, Sonora county. We have our patents and one shipment on the road to the smelter.
For further information see undersigned.
H. G. ELLIOTT,
3022 Michigan ave.,
10 Box 368, Station C.

LOANS MADE ON STOCKS AND BONDS, U. S. Steel, So. Pac., Union Pac., and 50 other good stocks sold on installments; write me what you have and wish to buy, sell or borrow on; prompt, reliable service. C. E. RANKIN, Monadnock Bldg., San Francisco.

TO SMALL INVESTOR WE OFFER A VERY attractive investment in wholesale and retail lumber business now paying good dividends. Address J, box 166, TIMES OFFICE. 11

WANTED—I NEED $1300 FOR 3 MONTHS; if you have the money this is your chance to make it earn you something. Address Z, box 76, TIMES OFFICE.

THINGS ON WHEELS— All Sorts.

AUTOMOBILES.

FOR SALE — '06 CLEVELAND TOURING car, equipped with top, speedometer, extra tires, etc. SUCCESS AUTO CO., Pico and Hill sts. 12

FOR SALE — '07 TYPE E LOCOMOBILE, fully equipped, guaranteed same as '08; tire. SUCCESS AUTO CO., PICO AND HILL STS. 12

FOR SALE—ELECTRIC RUNABOUT, FINE condition, $500; worth $1000, or will trade for lot or horse and buggy and some cash. LEUSCHNER, 1012 E. Adams st. 11

HAVE EQUITY $2200 IN $5800 SWELL residence; southwest; will exchange for late pattern auto. Address F, box 127, TIMES OFFICE. 10

FOR SALE OR TRADE—4 CYLINDER MITchell runabout, beach lot preferred. 1112 W. 18TH ST. B1084. 11

WANTED—PRESTOLITE TANK, ALSO TOP for 1906 Oldsmobile. Address G, box 131, TIMES OFFICE. 11

CASH TO LOAN ON GOOD 4 CYLINDER automobile. PHONES BROADWAY 2052, SOUTH 4969. 16

FOR SALE—CHEAP; SINGLE-CYLINDER Rambler; first-class condition; tires practically new, $225. Apply 701 E. SEVENTH ST. 11

WANTED—TO TRADE A NEW STORAGE battery for a good double barrel hammerless shotgun, 12 gauge. Phone B3114. 10

THINGS ON WHEELS— All Sorts.

AUTOMOBILES.

PERKINS' AUTOMOBILE EXCHANGE, Main 3510—F7038.
Largest dealers in the city. Finest equipment and more cars to select from than any place in the State. If we haven't what you want, we will get it for you. It's our business … sell automobiles and have some of the best bargains in the city. If you want to sell it will be money in your pocket to see us. Don't forget the place.
PERKINS' AUTOMOBILE EXCHANGE, Opposite postoffice, 605-7-9 West Second st.

FOR SALE—
One Cadillac automobile, in A-1 condition, top, glass front, at a big bargain if sold at once.
One Cadillac runabout, glass front, rumble seat, skidoo dash and front.
Both the above cars are … to demonstrate to the satisfaction of …
PICO CARRIAGE CO.
1238 SOUTH MAIN.

FOR SALE — BRAND NEW … touring car, 1908 machine, 40 H.P., … top, speedometer, clock, glass front, shock absorbers, extra tire; 4 new lamps … apron, magneto, best lamps, everything complete. Car only run from Los Angeles to Pasadena; cost new $4800. Tourist … winter here, sickness in family; … for car. Great bargain. Phone HOME 1019 or SUNSET 1180, between … 6 p.m.

FOR SALE—REO RUNABOUT, … new, very cheap.
Two-cylinder touring car, … good hill climber, $350.
Four-cylinder National, new tires, … first-class order. 633 N. MAIN.

TOURIST RETURNING TO NEW … February 25, will sell elegant new touring car, perfect condition, top and … cash or partial payments; no trade. … or evening. WELLS, 730 … E3447.

AT A BIG SNAP, A 5-PASSENGER … mobile for sale. This car has been thoroughly gone over and is in first-class repair. Will sell at a very reasonable figure if taken at once. … inquire 626 S. SPRING ST.

WANTED—FOR SPOT CASH; GOOD … second-hand light touring car or … about; state make, what year's model, and time used. Address G, box … TIMES OFFICE.

FOR SALE—ONE MAXWELL RUNABOUT, also one light touring car, taken in exchange for larger Maxwell cars; … most interesting prices; both very … used, A1 and guaranteed. Call … MAIN.

FOR SALE — 25-H.P. LIGHT DELIVERY wagon, capacity 1000 lbs., brand new, cost $1530; will sacrifice for … equipped. BOYCE, 1654 West 25th.

SPLENDID NEW 1907 CAR, … twice that. 1158 S. MAIN ST.

AUTO TIRES, NEW (DUNLAP … G. & J. clincher,) cheap. …

BICYCLES.

REMEMBER THAT WHAT OTHERS … to sell you for cash can be bought on easy credit at the Racycle Store, where we carry everything for the bicycle and motorcycle. Bicycles $25; Racycles, …; motorcycles, $185. RACYCLE STORE, … Spring st.

INVALID CHAIRS FOR RENT. … TRICYCLE CO., 243 San Pedro st. …

MOTORCYCLES.

REMEMBER THAT WHAT OTHERS … to sell you for cash can be bought on easy credit at the Racycle store, … carry everything for the bicycle and motorcycle. Bicycles $25; Racycles, …; motorcycles $185. RACYCLE STORE, … Spring st.

BUGGIES, PHAETONS, RUNABOUTS.

FOR SALE — SEVERAL RUBBER … and steel tired runabouts and … gies at your own price. If you are … of a buggy of any kind I can save you … per cent. on any price in town. See … before buying. 1453 S. MAIN ST.

FOR SALE—RUNABOUT, FAIR CONDItion; also 2-seated surrey, … cheap. 226 E. VERNON AVE.

FOR SALE—CHEAP, 1 2-SEATED RUBber-tired trap or surrey; also 1 … runabout. 2932 DALTON AVE.

WAGONS AND CARTS.

FOR SALE — CHEAP, 1 LIGHT … trance bakery, milk or butter wagon, 1 light roomy laundry wagon, practically new, at a sacrifice; either one of these is … $125; but can be had for about half … next week. ECONOMY CARRIAGE … 1413-17 S. Main.

FOR SALE—CHEAP, 1 TON CUT … express wagon, hand made and … as good as new, $65. 1413 S. MAIN ST.

FOR SALE — CHEAP, TWO … wagons, practically new, $45 and … S. MAIN ST., L. A.

FOR SALE—2 SAND WAGONS, … new. Inquire next to big gas tank, … ST.

MINING—

IF YOU ARE THINKING OF INCOR… ing let us explain the advantages of Arizona laws. We were residents of … for years and had the best attorney … tend to our corporation. If … consult attorneys. We would appreciate … business. We charge you no more than … one else and have special advantages … others. Call at 726 GROSSE BLDG., … F3816.

FOR EXCHANGE — ONE OF THE … copper prospects in Arizona; … work done; $60,000 has been asked … group. Will trade two-thirds for … in California property; might … stand close expert investigation. … ports, etc., now here. Address … TIMES OFFICE.

CLAWSON & GILLINGHAM, MINING … gineers; examinations, reports and … ING. Late of Copper Queen Con. … Both 'phones. 215-217 LANKERSHIM …

RELIABLE ASSAYS, CORRECT … determinations. WALKER, 221 W. …

WE PAY GOLD COIN FOR BULLION … ores. IRVING & CO., 120 N. …

ASSAYING—

A FEW STUDENTS WILL BE TAKEN … study practical assaying, cyaniding and analysis. Call ROOM 4, 121½ S. …

WE PAY GOLD COIN FOR BULLION … ores. IRVING & CO., 120 N. …

LIVE STOCK FOR SALE— Horses, Cattle, Mules, Etc.

FOR SALE—SPAN OF COACH … first class in every respect; … safe for ladies; cut-under Studebaker … about; set of double harness; … phaeton; saddle and bridle; … eastern bred; must be seen to be … ated; Jersey cow 5 years old, … AVE., Pasadena. Sunset 2134.

FOR SALE—BEAUTIFUL BLACK … horses for park or brougham; … matched, absolutely sound and … for city, 6 years old; have shown … steppers; have taken prizes in … shows. Brought here by tourist, … cheap. Phone Pasadena HOME … SET 1209, between 5 and 6 p.m.

FOR SALE — RED McK… young McKinney stallion, … season of 1908 at 732 SANTEE ST. … should see this horse if you want … for a trotter, road or carriage … has size, style and speed and … is the best. W. R. MURPHY, …

FOR SALE—JUST ARRIVED, CAR … of fine young horses, weighing from … 1400 lbs.; some well matched teams and … gle drivers; these are first-class stock; … and see them; 30 days' trial. PERRY … 226-228 Aliso st.

FOR SALE—ONE OF THE FINEST … ing driving horses in the city; two … bred mares; good roadsters; one … and two thoroughbred colts. Can be … 835 BOSTON ST.

FOR SALE — SADDLE PONIES … burros for children, pack horses and … saddles. PONY SALES STABLES, … Raymond ave., Pasadena.

FOR SALE — HOLSTEIN AND … bulls, registered, herd book stock; … and Poland China pigs; reliable … family cows. NILES, 460 E. W…

FOR SALE—INDIAN RUNNER AND … moth Peking duck eggs, … 100. Pure stock, high fertility. … W. LYON, Gardena, R.F.D., box …

FOR SALE—2 GOOD DRIVING … good ranch mares, 4 all-purpose … ranch wagon, 2 set double harness … EIGHTH ST.

FOR SALE — PRETTY LITTLE … horse with runabout in fair condition … two seated surrey, nearly new; cheap … VERNON AVE.

FOR SALE—FINE THOROUGHBRED … weight 1200; once out of … winter, cheap. 1144 EAST 28TH …

FOR SALE—3½ GALLON JERSEY … fresh, 1 month; gentle, $55; … MAIN 6545.

FOR SALE—GOOD HORSE, HARNESS … wagon; a snap. 136 SOUTH AVE …

FOR SALE—USEFUL BILLY GOAT … to harness, cheap. 1863 E. VERNON …

FOR SALE—5 HEAD OF HORSES … of mares, farm wagon, double … SAN PEDRO.

FOR SALE—BUGGY OR DELIVERY … cheap ranch team; … BRUNNER, 706 E. 7th st.

Classified Liners.

LIVE STOCK FOR SALE— Horses, Cattle, Mules, Etc.

FOR SALE—FINE BROWN AND WHITE leghorn cockerels for breeding pens, $1.00 to $2.00. PHONE B3484. 10

FOR SALE—ONE JERSEY COW $35; ONE Holstein cow, $40. Apply 3714 MOZART ST.

FOR SALE—HORSE, HARNESS AND SURrey, $80; worth $100. 130 WITMER.

FOR SALE—TEAM WEIGHING 2900 LBS., cheap. 3019 E. 7TH ST.

LIVE STOCK FOR SALE— Poultry, Birds, Dogs, Etc.

FOR SALE — 1 MODEL INCUBATOR, 320-egg; 1 Petaluma incubator, 120-egg; 2 Petaluma brooders, 1 Mann green bone cutter, half a roll of poultry wire; all in good condition; cheap. Phone Sunset HOLLYWOOD 1391. 10

FOR SALE—INCUBATOR OIL, 130 FIRE test, equal to Elaine, $1 for 5 gallons; bring your can, or $1.25 and we furnish can. Guaranteed. PIONEER CO., 731 E. Main.

FOR SALE — ALL MY ANGORA CATS; prize winners in January show; also rough-coated Chihuahua dog, about 4½ lbs. 525 W. 33RD. Home phone 2-1034. 11

FOR SALE — OR EXCHANGE, DRUG store in L. A., $2100. Address P. O. box 8, Chino, Cal.

FOR SALE — 2 DOZ. PURE WHITE AND Brown Leghorns. Call at 4427 M'KINLEY AVE. 9

FOR SALE—SMALL CHIHUAHUA PUPPIES, Maltese Hen pigeons; Runts and Pouters. SCHUMACHER, 229 W. 16th st. 10

FOR SALE—NICE 3-YEAR-OLD NANNY goat, $8, or will exchange for Morris chair. MAIN 6545. 10

FOR SALE—SIX THOROUGHBRED PLYmouth Rocks, all laying. 127 E. 33RD ST. 10

FOR SALE—PLYMOUTH ROCK COCKERels, fine for breeding, cheap. Call at 112 N. FIGUEROA ST.

FOR SALE—CANARY BIRDS, $3. CALL at 605 SAN PEDRO ST. Phone F4264. 11

FOR SALE—CHICKENS, INQUIRE 1044 W. JEFFERSON. 10

LIVE STOCK WANTED— Of Various Kinds.

WANTED—TO BUY 4 MARES, TO WEIGH … lbs. each, not over 8 years old, that you will guarantee safe and sound and true to work; will pay $100 apiece spot cash. Don't answer unless you have what we ask for. LOS ANGELES SANITARY CO., 451 North … ave. Phones E3146 or Temple 232. 11

WANTED—TO PURCHASE GOOD, SOUND, general purpose horse; no objection if thin, must be cheap. Ring up East 1473, or call 27 S. WORKMAN ST.

WANTED — TO EXCHANGE CARRIAGE for well-broken saddle horse. Address H, box 35, TIMES OFFICE.

WANTED—GOOD RANCH TEAM FOR HERmosa Beach, clear lot; fine view ocean; price … Address C, box 182, TIMES OFFICE. 11

WANTED—RANCH TEAM, HARNESS AND wagon. 1319 WINFIELD ST.

WANTED—SOUND, GENTLE, HANDSOME driver horse. Call up Phone E2951. 13

WANTED—ALL KINDS OF FAT STOCK. PHONE SOUTH 5480.

LOST, FOUND, STRAYED— And Stolen.

LOST — GENTLEMAN'S GOLD WATCH, hunting case, fob marked, 1908, F.A.F., on … between Olive and Hill, about 6 p.m. … valuable as keepsake. Reward. Call … GARLAND AVE., or E2092. 11

LOST—GOLD BLUE ENAMEL CROSS ON Sunday between 4th and 7th. Reward will be paid for its return to OFFICE OF HOTEL WESTMINSTER. 10

STRAYED — DARK SORREL HORSE, … has heavy harness. Reward for information. Call South 4826. Address 5811 S. … 11

EDUCATIONAL— Schools, Colleges, Private Tuition.

… OF MENTAL CONTROL, OR … applied thought, "Force," first … course, Tuesday evening, at 639 … Teacher, Miss Hattie A. Har…

… TUTOR, NORMAL SCHOOL … also advanced and lower-grade pupils; references. MRS. M. C. COLVER, … Both phones.

PRIVATE TUTOR, COLLEGE TEACHER … preparatory and lower-grade … references. F. F. BRIGGS. Tel. …

… FROM THE GRADES AND HIGH … secure personal instruction in … SCHOOL, Y. M. C. A. Rooms. … to make up neglected studies. 11

… OR FRENCH SPOKEN IN THREE … simplified method. P.O. BOX 440. 10

OIL PROPERTY—

… SECTIONS OF PATENTED OIL LAND … BODY (1280 ACRES) FOR SALE AT … VERY ATTRACTIVE FIGURE. WILL … PART CASH AND BALANCE CITY … RANCH PROPERTY. REMEMBER, … IS PATENTED GROUND AND IN THE HEART OF THE OLDEST OIL-PRO… SECTION IN THE STATE; IS … TWO MILES OF RAILROAD AND … TWO HOURS' RIDE FROM LOS AN… PRODUCING WELLS WITHIN … FOURTH MILE OF PROPERTY LINE. … OIL SAND CROPPINGS RUNNING … THE PROPERTY, PLACING IT … SURE TERRITORY CLASS. WE … ACCOMPANY YOUR EXPERT TO … THE PROPERTY, PROVIDED … SATISFY US YOU MEAN BUSINESS. … BB, BOX 131, TIMES OFFICE.

PHYSICIANS— With Office and Hours.

MUSICAL INSTRUMENTS— For Sale, Exchange or Wanted.

Classified Liners.

LIVE STOCK FOR SALE— Horses, Cattle, Mules, Etc.

FOR SALE—FINE BROWN AND WHITE … cockerels for breeding pens, $2.00 … PHONE B3464. 10

FOR SALE—ONE JERSEY COW $35; ONE … cow, $40. Apply 2714 MOZART ST. 11

FOR SALE—HORSE, HARNESS AND SURREY, worth $100. 130 WITMER. 11

FOR SALE—TEAM WEIGHING 2900 LBS., cheap. 2009 E. 7TH ST. 11

LIVE STOCK FOR SALE— Poultry, Birds, Dogs, Etc.

FOR SALE—1 MODEL INCUBATOR, 250-egg; 1 Petaluma incubator, 120-egg; 3 Petaluma brooders, 1 Mann green bone cutter, half a roll of poultry wire; all in good condition; … Phone Sunset HOLLYWOOD 1391. 10

FOR SALE—INCUBATOR OIL, 150 FIRE test, equal to Elaine, $1 for 5 gallons; bring can, or $1.25 and we furnish can. Guaranteed. PIONEER CO., 711 S. Main.

FOR SALE — ALL MY ANGORA CATS, winners in January show; also rough-coated Chihuahua dog, about 4½ lbs. 656 W. … 11

FOR SALE — OR EXCHANGE, DRUG store in L. A., $2100. Address P. O. box … Cal.

FOR SALE — 1 DOZ. PURE WHITE AND Brown Leghorns. Call at 4437 M'KINLEY AVE. 9

FOR SALE—SMALL CHIHUAHUA PUPPIES, … pigeons; Runts and Pouters. … 229 W. 16th st. 10

FOR SALE—NICE 2-YEAR-OLD NANNY goat, or will exchange for Morris chair. 10

FOR SALE—SIX THOROUGHBRED PLYMOUTH Rocks, all laying. 127 E. 33RD ST. 10

FOR SALE—PLYMOUTH ROCK COCKERELS for breeding, cheap. Call at 112 …BOA ST. 10

FOR SALE—CANARY BIRDS, $3c. CALL … PEDRO ST. Phone F4264. 11

FOR SALE—CHICKENS, INQUIRE 1644 W. … 10

LIVE STOCK WANTED— Of Various Kinds.

WANTED—TO BUY 4 MARES, TO WEIGH … not over 8 years old, that you guarantee safe and sound and true to … will pay $100 apiece spot cash. Don't … unless you have what we ask for. LOS ANGELES SANITARY CO., 451 North … ave. Phones E3146 or Temple 592. 11

WANTED—TO PURCHASE GOOD, SOUND, general purpose horse; no objection if thin, … be cheap. Ring up East 1678, or … BORKMAN ST.

WANTED — TO EXCHANGE CARRIAGE for well-broken saddle horse. Address H, box …, TIMES OFFICE. 10

WANTED—GOOD RANCH TEAM FOR HER… …back, clear lot; fine view ocean; price … Address C, box 182, TIMES OFFICE. 11

WANTED—RANCH TEAM, HARNESS AND wagon. 329 WINFIELD ST. 10

WANTED—SOUND, GENTLE, HANDSOME … horse. Call up Phone E8851. 13

WANTED—ALL KINDS OF FAT STOCK. … SOUTH 1490.

LOST, FOUND, STRAYED— And Stolen.

LOST—GENTLEMAN'S GOLD WATCH, … fob marked, 1899, F.A.F., on … between Olive and Hill, about 6 p.m. … valuable as keepsake. Reward. Call … AVE., or E2262. 11

LOST—BLUE ENAMEL CROSS ON … between 4th and 7th. Reward … for its return to OFFICE OF … WESTMINSTER. 10

STRAYED — DARK SORREL HORSE, … has heavy harness. Reward for … Call South 4636. Address 5811 S. … 11

EDUCATIONAL— Schools, Colleges, Private Tuition.

… MENTAL CONTROL, OR applied thought, "Force," first … course, Tuesday evening, at 610 … Teacher, Miss Hattie A. Har… 10

… TUTOR, NORMAL SCHOOL … advanced and lower-grade pupils … references. MRS. M. C. COLVER, … Both phones. 10

… OR, COLLEGE TEACHER, … preparatory and lower-grade … references. F. F. BRIGGS. Tel. …

… THE GRADES AND HIGH … personal instruction in … SCHOOL, Y. M. C. A. Rooms, … make up neglected studies. 11

… FRENCH SPOKEN IN THREE … method. P.O. BOX 460. 10

…PROPERTY—

… OF PATENTED OIL LAND … (320 ACRES) FOR SALE AT … ATTRACTIVE FIGURE. WILL … CASH AND BALANCE CITY … PROPERTY. REMEMBER, … PATENTED GROUND AND IN … OF THE OLDEST OIL-PRO… …TION IN THE STATE; IS … MILES OF RAILROAD AND … HOURS' RIDE FROM LOS AN… PRODUCING WELLS WITHIN … MILE OF PROPERTY LINE, … SAND CROPPINGS RUNNING … THE PROPERTY, PLACING IT … TERRITORY CLASS. WE ACCOMPANY YOUR EXPERT TO THE PROPERTY, PROVIDED … YOU MEAN BUSINESS. … BOX 131, TIMES OFFICE.

…ICIANS— … Office and Hours.

… MONTHLY REGULATOR … to relieve the most obstinate … irregularities in a few hours and it is POSITIVELY GUARANTEED … the most delicate woman. Ladies … invited to call and consult … CHARGE a regular graduate physician … years' experience in treatment of … irregularities, sterility, change of … all disease peculiar to woman … methods, without resorting to … dangerous operations. Ladies … under the doctor's PERsonal care … will be received in their private … with trained nurses and every … for the safety and comfort of PAINLESS CHILDBIRTH assured … Consultation free and … Hours, 9 a.m. to 8 p.m., … to 12 a.m. DR. AND MRS. CAR… …Place, over 543 S. Spring … Main 4270.

… LADIES: … PHYSICIAN, Office 534½ S. … RELIABLE SPECIALIST FOR … When suffering from any ailment, … need help, consult this … PHYSICIAN. No injurious operations … time or money wasted. … charge. CURES … CANCERS, TUMORS and GALL … without the use of the … no blood. Consultation and … 8 a.m. to 8 p.m. EAST … PHYSICIAN, 534½ S. Broadway.

… WOMEN'S SPECIALIST IN … irregularities and all diseases … women by improved painless … guaranteed or no charge; … free; 27 years' successful … Ladies who have not been … elsewhere, please call and … No drugs nor painful operations … 521 S. FIGUEROA, nr. 5th.

… LADIES' SPECIAL… … of Hydrotherapeutic Institute, … disorders or disease cured; … under guarantee; home in … strictly confidential; infants … 1 to 5 p.m. 727 S. HILL ST.

… LEADING SPECIALIST IN … has brought happiness to … women, has never had … case relieved within … CHARGE WHATEVER. … to 8 p.m. 1021 S. Grand ave.

… FOR MEN SINCE 1875; ALL … blood, rectal, private and … of both sexes; stricture, ur… and catarrh cured. Consultation … without the knife. 530 W. … Angels' Flight car.

… SPECIALIST DISEASES AND … of women, nervous and chronic … 25 years' practice. 213- … BLDG. 223 W. Third st., be… Broadway. Home 3160.

… ELECTRICIAN, MEN… diseases. Residence, 32 ST. … Home B4…

… LADIES' SPECIALIST AND … Belasco Theater, Main st.

… RECTAL, FEMALE AND … S. SPRING.

…AL INSTRUMENTS— Exchange or Wanted.

… SACRIFICE MY MA… … months old, $125. 1766 …

… TO TUTOR IN GRAM… subjects. Reasonable … box 31, TIMES OFFICE. 15

… PIANO; WILL PAY … care; no children. L. … st. 10

… PIANO PIPE SHAPE, HIGH … Tel. SOUTH 3685.

… PIANO FOR RENT. 13

NURSES— With Experience.

WANTED—NURSES WITH BEST REFERences only, to register at MIDDLETON'S EXCHANGE, 414 Union Trust Bldg. F5108, Main 4159. 11

A PLAIN NURSE WANTS ENGAGEMENTS for massage, Swedish movement, $1 a treatment. Call A4938 for appointment. 12

NURSES' OUTFITS MADE TO ORDER, complete; everything supplied. 1365 SOUTH UNION AVE. A9150. 11

GOVERNMENT LANDS— And Land Scrip.

FOR SALE—
UNCLE SAM HAS A FEW FREE FARMS LEFT.
It is out business to show you where they are. The land is perfectly level and a rich, sandy loam soil; grains and grapes of all kinds can be raised without irrigation, and apples, alfalfa, etc., with very little irrigation; land is close to Los Angeles and near good R. R. town, schools, etc. Better register now for choice selections.
OSBURN'S GOVERNMENT LAND BUREAU, 538 Chamber of Commerce.

FOR HOMESTEADS, RECLAMATIONS, ASsignments and relinquishments in Southern California, register with WRIGHT'S GOVERNMENT LAND BUREAU, 521 Wilcox Bldg., S.E. corner Spring and Second sts., city.

$125 PAYS IT ALL. CALL IN AND LET us show you how to get 160 acres fine close in Agriculture or fruit land. Plenty of water. 523 CHAMBER OF COMMERCE.

BOILERS— And Boiler Works.

L. A. BOILER WORKS, MFRS. OF BOILers and tanks; special attention to repair work. 119 REDONDO ST. Tel. …. 2867, H. 1139.

PATENTS— And Patent Agents.

RAYMOND IVES BLAKESLEE, PATENT lawyer, solicitor and expert. Long New York City experience. Patents and copy rights secured, trademarks registered in all countries. Litigation in all courts. Facilities for exploiting selected inventions. 204-207 MASON OPERAHOUSE BLDG., 127 S. Broadway, Los Angeles. Phone A7213.

PATENTS—U. S. AND FOREIGN.
All matters relating to patents and trademarks given expert attention. A8252. BROOKS & LIDDERS, 606 L. A. Trust Bldg.

PIONEER PATENT AGENCY—HAZARD & STRAUSE, oldest agency in So. Cal., founded in 1873, 620 Citizens' Bank Bldg., Third and Main sts. PATENT BOOK FREE.

PATENT AND TRADE MARKS SOLICITING and litigation. TOWNSEND, LYON & HACKLEY, 504 Mercantile Trust Bldg., 207 S. Broadway. Home A8191; Main 9129.

G. E. HARPHAM GETS PATENTS, INVENtions financed; patent litigation; 25 years' experience. 617 UNION TRUST BLDG. F4328.

C. SEVERANCE, OF LONG PATENT AND TRADE-MARK PRACTICE AT Wash., D. C., 330 H. W. Hellman Bldg. Home A7969.

JAMES R. ROGERS, EX-EXAMINER U. S. Patent Office. Patents. 428 BYRNE BLDG.

DETECTIVE AGENCIES— And Detectives.

ELMS-CRONIN DETECTIVE AGENCY WILL undertake all proper detective business entrusted to it by corporations, individuals or attorneys. Special attention given to the examination of mines and mining stocks. Correspondents in all principal cities of the United States and Europe. Offices, WILSON BLDG., First and Spring sts., Los Angeles, Cal. (Cable address, ELMS, Western Union code.) Established 1897.

PRIVATE DETECTIVE — SHADOWING; business confidential. 1130 SANTEE ST., near 11th. 14

BLAIR'S DETECTIVES, "OPEN 24 HOURS a day." Mining, criminal and commercial. 221 W. Third st. Home A6941, Main 8065.

MODELS— And Modelmakers.

I. S. GOLDMAN, MODEL MAKER AND EXperimental machinery builder. 130 EAST WASHINGTON ST. Phone B1866.

DENTISTS— And Dental Parlors.

DR. BACHMAN, FORMER MINNEAPOLIS dentist, permanently located at 238-9 O. T. JOHNSON BLDG., Cor 4th and Broadway.

MUSICAL INSTRUCTION—

PIANO, NEW SIMPLIFIED ILLUSTRATED system for beginners. ANNA LEASER, 315 N. Broadway. 10

PIANO TEACHER. MRS. REEVE, 1690 Harvard blvd. Tel. West 4611.

TYPEWRITERS— Of Various Makes.

STANDARD REBUILT TYPEWRITERS OF all makes. Work like new, but one-half the price. Agents "Light Running" YOST, and ball-bearing DENSMORE. Bargains in every make. Largest and best rental stock in Los Angeles. Prices lowest. THE LOS ANGELES TYPEWRITER EXCHANGE, 123 S. Broadway. A5211, Main 2368.

TYPEWRITER EXCHANGE—
Typewriters, all kinds bought, sold, rented, expert repairing. TYPEWRITER EXCHANGE, removed from Wilcox Bldg. to 119 S. BROADWAY. Home 6495, Main 5534.

ATTORNEYS— And Counselors at Law.

ENTERPRISE LAW & COLLECTION COMPANY. Collections made everywhere. Attachments and garnishment proceedings given immediate attention. If we are unsuccessful we charge you nothing. Suite 419, BULLARD BLDG., 156 N. Spring. Tel. A5441, Main 9096.

LOS ANGELES LAW AND COLLECTION Co. No fee without success. Consultation free; estates settled; damage suits; marriage laws, liens, etc. Attorney and notary. 518 GRANT BLDG., 4th and Broadway.

H. H. HEATH, ATTORNEY, NOTARY, 329½ S. Spring st. Quick, quiet, satisfactory or no fee. Court costs, $12. Keep this.

JOHN A. WOOD, ATTORNEY, NOTARY public, advice free. Suite 207-8 DOUGLAS BLDG. 15

SHIPPING.

REDUCED RATES ON HOUSEHOLD GOODS to all points east and west. JUDSON FREIGHT FORWARDING CO., 109-110 STIMSON BLDG., Phones—C1530. Main 714.

CHIROPODISTS— Manicures and Hairdressers.

MRS. WILBER, SCIENTIFIC PAINLESS chiropodist, will be found at the same address, 423½ S. SPRING, room 22. 9

DRESSMAKING— And Dressmakers.

HAVE JUST OPENED DRESSMAKING PARlors at 339½ S. Hill, rooms 3 and 5. Reduced prices for February. Shirtwaists $1. PHONE A8830. 11

DRESSES OR SKIRTS MADE AT REDUCED prices for two weeks. Fit guaranteed. 1404 S. BURLINGTON. 10

THE STARR PLAITING & RUFFLE CO., Button making, accordion, sunburst and knife plaiting. 452½ S. Broadway. 11

WANTED — ENGAGEMENTS BY AN EXperienced dressmaker; references, $2.25 per day. PHONE F4823. 12

DRESSMAKING OUT, AT HOME; SPECIAL rates on street suits, fancy waists, children's garments. E2058. 10

DRESSMAKING — SPECIAL PRICES IN all first-class work. TEL. MAIN 7845. 11

WANTED—PLAIN DRESSMAKING BY THE day. Phone E3226. 10

MACHINERY— And Mechanical Arts.

FOR SALE—MACHINERY (NEW) MILL, 30-in. French buhr stone, revolving screen (or reel), 24-in. by 72-in.. Address J. H. D., 372 Los Angeles st. 11

FOR SALE—GASOLINE ENGINE, 12-H.P., Union upright; good as new; cheap. 205 COLLINS BLDG. 13

STORAGE— All Sorts.

TO LET—SEPARATE IRON ROOMS, $2 per month; trunks, boxes, 25 to 50 cents. Phone for our large vans when you move. COLYEAR WAREHOUSE CO., 415-17-19 San Pedro st. Offices 324 or 509-11 S. Main st. Phones Main 1117; Home F3171, or A2124.

COLGAN WAREHOUSE CO.,
1121 to 1135 S. Los Angeles st.
Modern fireproof building. Lowest rates. Centrally located. Office, 715 S. Spring st. Main 2668. F2958.

THE L. A. VAN, TRUCK AND STORAGE CO.'S office moved to 650 S. Spring st. R. B. DUNSTON, prop. Main 155, Home F7094.

Ocean Steamships.

North-German Lloyd

Fast Express Service

PLYMOUTH—CHERBOURG—BREMEN 10 a.m

Cecilie (new)	Feb. 18	Kaiser Wm. II.	Apr. 21
Kaiser Wm. II.	Mar. 3	Kaiser d. Gr.	May 5
Cecilie (new)	Mar. 17	Cecilie (new)	May 12
Kronprinz Wm.	Mar. 24	Kronprinz Wm.	May 19
Kaiser Wm. II.	Mar. 31	Kaiser Wm. II.	May 26
Kaiser d. Gr.	Apr. 7	Kaiser d. Gr.	June 2
Cecilie (new)	Apr. 14	Cecilie (new)	June 9
Kronprinz Wm.	Apr. 21	Kronp'z Wm.	June 16

Twin-Screw Passenger Service

PLYMOUTH—CHERBOURG—BREMEN—10 am

*Barbarossa	Feb. 11	Luetzow	Apr. 30
*Rhein	Feb. 27	*Rhein	May 7
*Seydlitz	Mar. 12	Kurfuerst	May 14
*Breslau	Mar. 26	Buelow	May 21
*Rhein	Apr. 2	Barbarossa	May 28
*Zieten	Apr. 9	*Neckar	May 30
*Seydlitz	Apr. 16	Luetzow	June 4
*Barbarossa	Apr. 23	Bremen	June 11

*Bremen direct.

Mediterranean Service

GIBRALTAR—NAPLES—GENOA, AT 11 A.M. CONNECTING AT GIBRALTAR FOR ALGIERS.

*Neckar	Feb. 15	*Neckar	Mar. 21
P. Irene	Feb. 29	K. Albert	Mar. 28
Friedrich	Mar. 7	P. Irene	Apr. 4
K. Luise	Mar. 14	Friedrich	Apr. 11

*Omits Genoa.

Around the World Tours
EAST AND WEST.
North German Lloyd Express Line.
Marseilles—Naples—Alexandria.
GERMAN—MEDITERRANEAN—LEVANT LINE.
Marseilles—Genoa via Naples to the Levant.
ROYAL ROUMANIAN MAIL STEAMERS.
Constanza—Constantinople—Smyrna—Alexandria.
North German Lloyd Travelers' Checks Good All Over the World.
OELRICHS & CO., NO. 5 BROADWAY, NEW YORK; ROBERT CAPELLE, 250 POWELL ST., SAN FRANCISCO, CAL.

CANADIAN PACIFIC.
Empress Line of The Atlantic.
LESS THAN FOUR DAYS AT SEA.
During the summer season the Empresses sail from Quebec to Liverpool; fast and luxurious. Nine hundred miles in sheltered waters of the St. Lawrence River and Gulf. Short ocean trip. Use this route and avoid seasickness. Summer sailing lists and rates now ready. Apply to any ticket agent, or A. A. Polhamus, T. P. A., 609 So. Spring st., Los Angeles.

MONEY IN BARRELS
See Page 5

"Walk-Over"
Shoes $3.50, $4, $5
J. F. HUGHES, Prop.
111 S. Spring and Cor. 4th & Spring

The Mrs. S. J. Bridge Remedy for the cure of cancers and tumors. No knife or plaster. 20 years' experience. Mrs. Bridge at the office daily, 10 to 4. 454 South Spring, corner Fifth St.

CUTLERY
Exclusively
OTTO STEINEN SUPPLY CO.
210 WEST THIRD STREET
We sell cutlery of every description. Cutlery sharpening and repairing.

NEW FURNITURE STORE.
HOLYEAR'S
Where Bargains Reign
Your Credit is good for furniture, carpets, stoves, etc.
509-511 So. Main St.

DO YOU WISH AN INVESTMENT PAYING
12 PER CENT.
OR MORE PER ANNUM?
SEE
R. D. Robinson Co.
355 SOUTH BROADWAY.

The American Drug Co.
Pacific Electric Building
California's BEST Drug Store

Out-of-Town Customers
Order your wines and liquors by mail.
Old Plantation Distilling Co.
108 SOUTH BROADWAY, Los Angeles.

Finest Display of
OSTRICH PLUMES
and Feathers in Los Angeles
Prices that are not duplicated
MARVEL MILLINERY
341-343 South Broadway

Main 5516 F5516.
Perkins' Automobile Exchange
Largest dealers in the city. Finest assortment and more cars to select from than any place in the State. If we can't suit you, and haven't what you want, we will get it for you. It's our business. We buy and sell automobiles and have some of the best bargains in the city. If you want to buy or sell it will be money in your pocket to see us. Don't forget the place and number.
PERKINS' AUTOMOBILE EXCHANGE
Opposite Postoffice, 605-7-9 WEST 7TH ST.

Apperson & Northern Cars.
DIAMOND MOTOR CAR CO.,
New Location 1211 So. Main St.

Ramblers are Cheap
Not cheap automobiles—but a car worth more than the price—service, style, economy.
W. K. COWAN,
830-34 SOUTH BROADWAY.

MENS' SUITS $15.50
Values $25, $30, $35
MATHESON & BERNER,
Broadway, Corner Third

We Will Make You a Suit to Order for $10
INVESTIGATE
UNITED TAILORS
349 South Main Street

Free! Free!

Throngs of Patients Teach the Lesson

We Cure Catarrh, Deafness, Ear Noises, Asthma, Eye, Ear, Nose, Throat, Lung and Blood Diseases

ALL APPLICANTS IN PERSON AT THE LOS ANGELES MEDICAL INST., ROOMS 400-402, REMICK BLDG., FOURTH FLOOR, ENTRANCE NO. 517 SOUTH BROADWAY, UP TO FEB. 20TH, WILL RECEIVE EXPERT TREATMENT FREE OF CHARGE UNTIL CURED. OUR OFFICES ARE ON THE FOURTH FLOOR. TAKE ELEVATOR. BRING THIS AD.

This Week

That all may know of the skill of the Los Angeles specialists, we will examine and treat all who apply free. Make no mistake in the address. There is but ONE Los Angeles Medical Institute, and as many attempts are made to imitate our style of advertising by traveling fakirs, all sufferers are cautioned to come to the fourth floor of the Remick building, No. 517 S. Broadway. Remember, the fourth floor.

Don't Wait—Apply Before February 10th

The new treatment for catarrh, deafness, ear noises, asthma, throat and lung diseases. Cures to stay cured. Hay fever sufferers find relief after the first treatment. Among those who have been recently cured by this splendid treatment are:

Rev. M. M. Eshelman, Lomita, Cal., cured of catarrh.

J. R. Greys of 914 E. Sixth street, Los Angeles, little son cured of chronic ear trouble.

Peter Brown, Redondo, Cal., deafness relieved 100 per cent.

Chas. Martin, Buena Park, deafness cured.

N. C. Curfman, Watts, Cal., catarrh cured.

C. Goulet, 824 E. Eighteenth street, bronchitis and asthma cured.

Mrs. Shirkey, care Los Angeles Examiner, asthma cured.

Mrs. M. Mencer, 845 Bixel street, bronchitis cured.

J. M. Brittain, Huntington Beach, catarrh cured.

My asthma has disappeared.
MRS. M. A. SHIRKEY,
Care Los Angeles Examiner.

Your treatment was worth a thousand dollars to me.
W. W. CRAWFORD,
Fullerton.

Not Catarrh Alone

The specialists of the Los Angeles Medical Inst. can be consulted free of charge in regard to any curable case.
SPECIAL DEPARTMENT FOR MEN.
If you have failed to get relief in the past, you can call upon us and be assured of a cure, as we accept no incurable cases. Our offices are on the fourth floor.

BRING THIS AD.

A Bad Case Cured in One Month

MR. D. M. M'CLOUD,
640 W. 18th St.

"It seems too good to be true, but the specialists of the Los Angeles Medical Institute have cured my catarrh completely, after all other methods had failed," says Mr. D. M. McCloud, a retired contractor, living at No. 640 W. 18th street. "I had noticed the advertisements of these specialists for some time, but was a skeptic, until my catarrh became so bad I was forced to do something. My head and nose were so stopped up I could hardly breathe. I am surely thankful that I went to the Medical Institute, as they have cured me completely. I have no catarrh and am sound and well, and will verify this statement to any one who cares to call on me.
(Signed) "D. M. M'CLOUD,
"640 W. 18th St., Los Angeles."

We Have Many Testimonials Like the Above. Our Cures Are Permanent

Write For Symptom Blank

If you live at a distance, write for free symptom blank and be cured at home.

No Branch Offices

Office hours: 9 a. m. to 12 a. m., 1 to 5 p. m. Evenings, Tuesday and Saturday, 6 to 8. Sundays, 10 to 12 m.

The Los Angeles Medical Institute

402 REMICK BLDG., 4th Floor.
517 S. Broadway, Los Angeles.

The Maxwell
"Perfectly simple and simply perfect."
MAXWELL, BRISCOE, WILLCOX CO., Western Distributing Agents.
Phone Broadway 4082. Home B 5784
1321-1323-1325 South Main.

POPE HARTFORD TRIBUNE TOLEDO
White Steam Car
WHITE GARAGE 712 SO. BROADWAY Phone Ex. 790
H. D. RYUS, Manager

FRANKLIN
MOTOR CARS.
4-CYLINDER, AIR COOLED.
R. C. Hamlin, agent for Southern California.
Home B4402. South 909.
1806 South Main street.

A. W. GUMP AUTO CO.
1120 S. Main.

The Autocar
HOLST BROTHERS, Automobiles
F7906 130 E. 9th St. H. E. Gilley Salesmanager

Phones: Main 8475; Home F7961.
W. E. BUSH
Southern California Agency
PIERCE
Automobile Repairing and Garage
953-5 S. Main St. Los Angeles, Cal.

REO—$700—$1100—$1400—$2650
KISSELKAR—$2250
WAYNE—$2500
WOODS ELECTRIC—$2250—$2850
LEON T. SHETTLER
633 South Grand Avenue.

1908 Mitchell
"The World's Greatest Automobile value."
20 H.P., 4 cyl., Runabout, 45 miles...$1200
20 H.P., 4 cyl. Roadster, 45 miles....$1450
35 H.P., 4 cyl. Touring Car, 50 miles..$2200
GREER-ROBBINS CO.,
1501 S. Main Street.
Phone Bdway 5410—Home B5812.

Tourist
Los Angeles
OUR FACTORY IS OPEN FOR YOUR INSPECTION.
Come and see us make them.
Cor. Main & 10th Streets.
AUTO VEHICLE COMPANY.

AMERICAN EXPORT NOTES.

BY WALTER J. BALLARD.

In Cape Town, South Africa, Consul-General Julius G. Lay has started a commercial information bureau in his office. He wants catalogues and other printed matter giving name and address; code addresses and codes used; export discounts and terms of payment; references; nature of goods; list of branches or agents in South Africa or London. A list of articles imported into South Africa from all countries is on file in the Bureau of Manufactures, Washington, D. C.

Motor cars, which up to the present have been debarred from Turkey, are now permitted to enter with certain restrictions. The majority of roads in Turkey are bad, but some provinces are more fortunate than others in this respect.

American residents in Persia (about thirty or more) are incorporating at once for a general exchange of goods with the United States, says Consul W. F. Doty of Tabriz. Importing agricultural machinery, hardware, sewing machines, shoes and cotton fabrics, and exporting Persian and other oriental carpets and rugs, fine silk tapestries, table and couch covers, cushion covers, etc., is the programme. Apply to Bureau of Manufactures for names and addresses.

Delay in filling orders, bad packing and the want of an American bank are keeping down American trade in Brazil, says Consul-General Anderson of Rio de Janeiro.

American trade literature sent into Siam and Southern Asia is not as carefully prepared as is that used by English, French, German and other firms, says Vice-Consul-General White of Bangkok. Our catalogues, as a rule, do not contain an ordinary cipher code, no cable addresses.

American-made canoes can be sold at the port of Tsingtau, China.

Brazil increased her imports in the first half of 1907 by 31 per cent. over the first half of 1906. The increase was all along the line, but particularly in cotton manufactures, machinery and railway supplies, drugs and chemicals, leather and leather manufactures, coal, jute yarn, kerosene, codfish, wheat, wines and lumber. From the United States the increases were chiefly in flour, bacon, lard and machinery—especially electrical machinery. Germany and Great Britain gained chiefly in cottons and machinery. Newfoundland is cutting out American codfish, and Austria-Hungary secured a notable increase in flour shipments. All told the half year's imports were $92,000,000, a gain to $22,000,000. We lost ground as our percentage of increase was 24.4 per cent., while Great Britain gained 42.5 per cent., and Germany 46.1 per cent. In money our increase was $2,300,000, against $8,000,000 for Great Britain, $4,400,000 for Germany and $3,400,000 for France.

Madagascar is an especially good market for sewing machines (best quality,) typewriters, shoes, cement, canned goods of all kinds, motors; liquors, beer, household goods, agricultural machinery and tools.

"If you knew what I know I'm sure you wouldn't cry any more," said the consoling neighbor to a suffering friend.

"What is it, what is it?" sobbed the grief-stricken maid.

"Your nose is so red it's a sight."—[Detroit Free Press

HILL RISE.

Copyright, 1907, by W. B. Maxwell. All Rights Reserved.

CHAPTER XXII—(Continued.)

The tide had turned—was flowing fast the other way. It almost seemed as though, if nothing checked the flood, old Crunden would soon be absolutely popular.

He had been described in the Advertiser as a pioneer of progress and a resolute foe to torpor and stagnation. Successive on-dits in Mees's Bulletin contained quotations from Jack's pamphlet lavishly praising the beauties of the Hill Rise Estate. When newspapers begin to give one free advertisements, one may safely accept them as echoes of the public voice itself.

As the springtime brought life to the sleeping woods, as the sunlight sparkled and flashed again on Selkirk's dome, and Valentine's Day came round once more to set the shy birds building, Mr. Hope, well-advanced in his series of articles, was doing Mr. Crunden rather more than justice. Mr. Hope's pen had a trick of running away with him. When it had started to eulogize, it plunged on, and was now careering wildly. If one might believe all that was said in these later instalments of Mr. Hope's series, thanks were due to Mr. Crunden for all good things in and about Medford—the increasing warmth of the sun, the violets on the moss-carpet beneath the beeches, the song of the birds, the rising of the sap, the quickening and gladdening of the human heart after the dull, dark winter.

But while Mr. Hope sang his vernal paean, while the earth was coming to life and on all sides one could see and hear movement, activity, progress, there was an ominous restful silence over the Hill Rise land. No shy birds were building there; the tender young grass was tinting unused roads; violets had wandered from the woods and bashfully, stupidly, planted themselves by the side of granite curbstones, to tell one that no footsteps as yet passed along the new pathways. On all the land, when St. Valentine's feast slipped by in the calendar, no builder this year was busy—except Mr. Crunden, slowly, desperately slowly, finishing the last of his decoy-houses.

On February afternoons visitors several times stood waiting at the door of ceremony at King's Cottage. The spirit that impelled Mr. Hopkins and such prominent town-fathers from one pavement to another at sight of Crunden, now brought the Vicar of St. Barnabas and his lady to call upon Miss Crunden. Dr. Blake, whose visits in the past had been of a professional character solely, now called without being sent for, and left not only his own card but the card of Mrs. Blake. Miss Irene Hope did not call—although her papa had promised that she would do Lizzie this honor—but she wrote somewhat incoherently, to explain that she still intended to call. Miss Hope was full of engagements—dreadfully rushed just now—too uncertain in her plans to name a specific date for the call; Lizzie must, therefore, excuse delay and not attribute Miss Hope's absence to wilful neglect. "Life is a riddle to all of us," said Miss Hope incoherently. "The intention has always seemed to me everything, if one means well in what one does no one should blame one whatever one does."

As Lizzie had never asked Irene to call, she more than forgave her for not calling; but she thought Irene's letter, with its life-riddles and general incoherence, a most ridiculous, affected composition.

Among February visitors was Lady Vincent. Her ladyship, calling, drank tea one afternoon in the parlor. Mrs. Price and Jane hastily produced the best china, the choicest napery, and the silver teapot, etc., from the cupboards where ordinarily these treasures lay hidden; and then served the unusually ceremonious repast. Her ladyship beamed upon her son, had absent-minded and yet friendly smiles for Lizzie, and spoke most graciously to Mr. Crunden.

Old Crunden, perceptibly gratified and yet secretly oppressed by so much unsolicited affability and condescension, drank his tea with a gulp, refused all food, modestly withdrew from the table to the hearth, and at a respectful distance told the visitor all about the age of the house.

"Mr. Dowling and I both put that woodwork in the hall at Charles Two or James Two—and what is more, I believe the panelling was removed bodily out of a church. If you ask me what church, my lady, I say the same church that is indicated by a cross on the ancient maps of Medford, close by where St. Barnabas now stands."

The visitor, at first listening attentively, soon permitted her mind to wander from this historical information, and presently overwhelmed Mr. Crunden by the steadily reflective and yet unconscious scrutiny that had always produced nervousness in those who were not familiar friends of her ladyship.

"A very old house," said Mr. Crunden, abruptly concluding, and rubbing his hands together nervously.

"We are all of us growing older," said Lady Vincent. "My husband, Mr. Crunden, no longer deplores all the changes in the town. He has no unkind memory of your opposition to his wishes—and I hope you, Mr. Crunden, think more kindly of us, now that you have had your own way—in everything.

"I would like to say"—and Mr. Crunden cleared his throat and coughed—"I have a very sincere respect for Sir John and his family. Any words of mine on the subject of Hill Rise, which might seem disrespectful to Sir John, were spoken foolishly—and regretted ever afterwards."

"Oh,' said Jack, "that's all right. Sir John understood."

"Quite so," said Lady Vincent graciously; "but it is kind of Mr. Crunden to tell us that he was not really hostile to your father. . . . My husband," and she turned to Mr. Crunden very graciously, "is in great anxiety just now;" and she turned again to her son. "Jack dear, we have grave news from Bournemouth."

"What—is the old lady better again?"

"No; worse. Poor dear, she has caused Dr. Lacy serious alarm in the last few days. . . . It is sad, Mr. Crunden, to be given length of years but to be deprived of the power of enjoying life. That is unhappily the case with our poor old cousin—Miss Vincent—at Bournemouth."

The tide was flowing strong.

"Fine morning, sir;" "Good-day, Mr. Crunden;" "I hope I see you well, sir;" —Mr. Crunden was walking through High street, and all the world was greeting him. Tradesmen on the thresholds of their shops tarried to salute him, would not let him pass without compliments and bows. They all thought him rich and prosperous, and they bowed to the success and the power that, after all, had done them no injury.

The sun shone; wherever he glanced smiles seemed to welcome him; but he could take no pleasure in the sunlight or the friendly faces. He walked as a man dreaming, a man haunted by doubt and disaster. When he looked at his untrodden roads, at his untenanted houses, at the wide empty spaces on his land, it appeared to him incredible that all the stupid world did not read his secret and recognize his defeat. The ugly truth stared at them—surely they could see for themselves. He was beaten and they hailed him as victorious.

He suffered now, almost without respite. Awake or asleep he could not shake off the intolerable sense of failure. He was a man living in a dream—a horrible nightmare composed of solid facts, not of wild fancies. The dead weight of his forty acres was full upon him each night as he lay down to rest, was crushing him as he rose, was carried by him throughout the daylight hours.

It tortured him to think of the past—of his garnered hoard, of the slowly amassed fortune that used to give him strength and pride and courage. He had considered himself rich, had been staggered by his own success; as a young man, he had never ventured to hope that he would one day have put by twenty-seven thousand pounds. It was nothing, perhaps, if you measured the fortune by London standards, but for a small provincial town such as Medford, for a builder's fortune, it was a grand achievement. And now, blindly, wilfully, in vaingloirous folly, he had jeopardized it, involved it, turned it from sound-ringing gold to brain-disturbing figures on sheets of ruled paper. His heart used to warm with the thought that his daughter was a rich heiress; now he could only leave her a statement of affairs such as a bankrupt gets ready for the eyes of his creditors.

Often he thought of what he had said to Jack Vincent about Sir John and financial operations. "You see, sir, a gentleman like your father soon gets adrift in financial operations. It's a special business training straight up from the bottom." Speaking thus kindly and consequently, he had felt so sure of himself, so strong in his knowledge of all the conditions of his enterprise. And yet—as he thought now with bitter self-contempt—if he had been some fortieth baronet, some pampered duke fresh from Eton and Oxford, with no other learning than a little Latin and Greek, he could not have muddled things more completely. All his life's work had gone to water; all his painfully acquired experience had been futile; boastfully, bumptiously, contemptibly, he had blundered headlong to ruin.

He had succeeded in small things; he must, therefore, succeed in big. There was the ruinous fallacy in all his laborious reasoning. It was as if a man should say after jumping over some ditches: See how simple! With a run of eighteen feet I can jump nine feet clear. Therefore, if I take a proportionately longer run, I can jump over the widest river. But there is a fatal error in arguing thus from little to large. Hill Rise had been a fatally larger leap than anything he had ever attempted before.

He could understand now. In the past when successfully developing one of his many-cornered little fields, he had given perhaps £450 for an acre and a half. He was then the big capitalist—with loads of money for the small task, obtaining big trade discounts, setting his men upon the work when they might otherwise have been idle, taking them off when he wanted them for some remunerative contract; he had been master and lord, of money, time, everything; controlling the enterprise, not being driven by it. Now, with his vast effort, all the conditions had been reversed.

He thought of old Selby—a raven croaking in his path when he was still high in baseless hope. "I had my money out of bricks and mortar once, but I was fool enough to put it back again." And again: "A big task ye've got. A mighty big task." All the elemental truth was summed up in old Selby's words. Easy if you are working well within the scope of your own means, but cruel hard if you're using borrowed capital. And to enforce the bitter lesson, here were the London and Suburban Company triumphing at Hill House because they had unlimited funds behind them. With a quarter as much land and a hundred times as much money, those dreaded neighbors had gloriously succeeded while Crunden was most dismally failing.

From the very first he had failed; everything had gone wrong; if you considered the estate as a whole or divided the work into separate jobs and considered each part in detail, failure plainly disclosed itself. During the last months Jack Vincent and he had been toiling as accountants to set out the final cost of all that had been done, and the figures, however, you tested them, told the same story. Thus the thirty-six feet roads which should have cost 30 shillings per foot run, had, in fact, cost £2 per foot when finished; the first cottages had cost £190 instead of £180 apiece; the second lot of cottages, taken over from the man of straw stood at £215 apiece; each of the decoy houses should have been finished for £1500, and the cheapest had run away with £1700. You could account for the increase of cost over estimate easily enough; this was the difference in result between taking discounts and paying for credit; between working at leisure and working as if driven by demons. But the difference meant a loss instead of a profit on all the building so far done—except his first cottages.

Suppose that one were forced to stop now and present one's financial statement! Twenty-two thousand pounds sunk in the purchase, seven thousand sunk in roads, over ten thousand absorbed by cottages, eight thousand five hundred locked up in the houses, sixteen thousand still owing to the bank. All that he had realized by sale of the balance of his old investments, by sale of freehold and leasehold plots, and of one decoy house, by mortgage and by rents, etc., had gone to reduce the bank debt and pay interest, or on the land, or into the pockets of Mr. Dowling and Mr. Eaton. The charges of those two experts were very moderate and yet they made a handsome total. Suppose that, stopping now, one sold all the new buildings and the covered ground for what they would fetch, there would be a loss to face; sold in a hurry they would never bring cost price. And yet it might be wise to swallow such a loss. Then one's assets would consist of the twenty untenanted derelict houses of Hill Rise and the bulk of the land and the roads—with a charge upon them of sixteen thousand pounds. Noble assets still—if one were given indefinite time to deal with them.

He could not stop; he must go on.

One morning as he sat talking in the parlor of the United Bank, the manager said something that made the blood rise to his forehead, made him spring up indignantly and strike the manager's table with his clenched fist.

"My dear Mr. Crunden, sit down. I am telling you what my directors say—I am only a servant, not the master, you know."

They had been discussing these noble assets, and Crunden had been pleading for more lenient and considerate treatment than of late he had enjoyed. The bank people were always reviewing their situation, and had issued many ultimatums; they declined to consent to any more sales of plots because they could not suffer any further encroachment on their security; they made endless difficulties about mortgages, even when the money obtained went direct into their own coffers, and now they declared that £15,000 was the outside limit of loan that could be countenanced. Then Crunden had urged the profit which they had already reaped, and the largeness of their security.

"My directors regard Hill Rise itself as a dead letter."

(To be Continued Tomorrow.)

ALL THE LATEST SPORTING NEWS LOCAL AND TELEGRAPHIC

NOTHING TO IT.

COAST LEAGUE NOT ALARMED.

Outlaws May Grab One or Two Good Men.

Red Dog Devereaux Flirting With the Enemy.

O'Connell and Perrine May Be Season's Umpires.

[BY DIRECT WIRE TO THE TIMES.]

SAN FRANCISCO Feb. 9.—[Exclusive Dispatch.] Thus far the threatened Invasion of Coast League ranks by the outlaw California State League has amounted to nothing. It is possible that the outlaws will grab one or two men from the older organizations, but there is nothing alarming. Of the men whose names have been mentioned as being offered good salaries to desert Hildebrand of the Seals, Truck Eagan and Pitcher Happy Hogan of the Commuters, have already signed 1908 Coast League contracts. Santa Cruz is "dead set" on getting "Brick" Devereaux, but the Red Dog is still on the fence, and refuses to say just what he will do. Irwin is reported as having a good offer from Fresno, but the San Francisco team will not use him, and it is rumored he is to go East. Nick Williams, the Seals first baseman, has not signed, but as he is to be the traveling business manager, the club is not worried, and says he will come through when it is time.

President Ed Walter of the Oakland club today announced that his team will train at San Diego, and that the squad of from eighteen to twenty men under Val Haltren will report for duty March 6.

The Seals will probably report in San Francisco and go to their training camp at Bakersfield, after the two weeks' series with the Chicago Americans.

The Santa Cruz team in the State League will have Pitchers Elmer Stricklett and Arellanes, with possibly Joe Corbett, who has not as yet, however, signed.

President Ewing of the Coast League will announce his staff of umpires this week, and in all probabilities Jack McConnell, who was an indicator man some time ago, and "Bull" Perrine, will act.

FAIR DUCK SPORT.

Heavy Rain Yesterday Morning Keeps Many Hunters at Home, but Some Get Good Bags.

The heavy rain early yesterday morning and what followed after 7 o'clock made the day a bad one for the duck hunters, as far as the weather was concerned, for comparatively few men cared to brave the rain to take chances for a few ducks, even though it was the last Sunday in the season, which closes next Saturday. Those who went down to the preserves on Saturday naturally stayed to get a few birds, but it needed a lot of energy for a man to get out of bed early yesterday morning and get ready for the first car to the duck grounds, with the rain coming down heavily. Many of the regulars did not venture out of the house all morning.

Of the few clubs that reported last night, the Dominguez, over at "Nigger Slough," had by far the best luck. H. O. Harrison was high, with twenty-eight; Dave Burke had twenty-four; W. H. Hatton, sixteen; J. Bean and Dr. Tibbetts, nine each, and Phil Lyon, six. The majority of these were small birds.

F. S. Hicks, F. W. Flint, Jr., J. K. Urmston, Walter Clark and Robert Ross were down on the Cerritos, but found little besides rain, the few birds they saw being wild. The number they killed would certainly not break any but the booby records.

On the El Patrone, Dick Lacey and Dr. Wernigk were the only men to shoot, Lacey getting seventeen and Wernigk five. They saw a great many birds, but these were wild, and the rain scattered them.

There were six or seven men on the Pasadena club grounds, but E. Kayser was the only one to get as high as twenty, although the others had fair-sized bags.

BURNS FAVORITE.

TOMMY EXPECTS TO WIN.

[BY THE ASSOCIATED PRESS—P.M.]

LONDON, Feb. 9.—Tommy Burns, the American heavyweight pugilist, who will meet Jack Palmer of Newcastle, tomorrow for the heavyweight championship, has been forced to forego a part of his usual training during the past week, owing to a severe cold and a strained tendon in the right foot. But he is confident of his ability to make short work of his opponent.

The American is still a strong favorite in the betting. Even the north countrymen, who are noted for the way in which they will back an Englishman against a foreign fighter, are asking long odds before laying their money. They have offered, however, to place $5000 at 2 to 1, that Palmer will stay six rounds. Burns's backers have not taken this bet, but Burns nevertheless believes the fight will not last longer than that. He said today that he intended to make the fight as short as possible, as he has an engagement to give a number of exhibitions next week, and must get in shape again for the fight in Dublin on March 17, for which Richard Croker, the former Tammany leader, and one of the backers of Jem Rowe, the Irish champion, whom Burns will meet, is returning from Egypt.

Palmer is credited with being a somewhat betetr fighter than Gunner Moir, whom Burns put away in ten rounds, but has a reputation for hitting low, it being on an alleged foul blow that Moir was given the decision over him when last they met.

The betting at the club is 6 to 4 in favor of Burns. Robert Watson, a sporting writer, whom Burns wanted as referee in his fight with Moir, will act in that capacity in the fight tomorrow.

Burns has been offered $10,000 to go to Paris in April to meet a French boxer.

COLLEGE BASEBALL.

PRACTICE GAME WEDNESDAY.

St. Vincents and the Los Angeles High School ball teams have a practice game scheduled for Wednesday afternoon on the Saints' campus. On Saturday the Saints and the Sherman Indians will get together for the second time on the same diamond. The first time out the Indians won after the college players had the game apparently well in hand. However, the Saints were not satisfied with their showing, and are of the opinion that with a regular pitcher in the box the braves will have to play ball to win. Judging from the improved work of the Grand avenue team in their game with Polytechnic Saturday, the affair with the Indians should prove interesting throughout.

MUD LARKS BUSY.

FOOTBALL GAME IN THE SLUSH.

Rainy Match at Fiesta Park Won by Walton's Team.

Players Slide All Over Field After the Ball.

Association Club to Meet on Thursday Night.

There was to have been a soccer football match between the Thistles and English Association teams yesterday afternoon at Fiesta Park, but the weather was so wet that many of the players did not turn up, thinking there would be no game. The field was a map of puddles and the ground was very cloggy and slippery, but there were more than a dozen enthusiasts who clamored loudly to have a game, so they went out on the field. Three men who had no change volunteered to play in their walking clothes, two of them acting as goal keepers, while the third played fullback. Walton and Tom Higgins picked the teams and when the men lined up, there were seven on each side. Walton's team won by the score of 5 to 4.

There was no referee, as nobody could be found who was willing to plow around in the mud, but a group of spectators on the grand stand acted in that capacity and decisions were made according to the popular verdict.

Walton kicked off and his side quickly dribbled the ball toward the Higgins goal. The ground was very slippery and no one wanted to take a tumble. To prevent this Bowen passed to Gove who sent across to Buchan and the latter charged a man who was threatening him. Both players slipped and went down with their hands stretched out to save them from a complete mudding, forgetting all about the ball. This was only the first of many such laughable incidents and the knot of spectators was kept in a roar of laughter during the entire game by the involuntary antics of the players.

SCORING MADE EASY.

Both sides being short of players, it was impossible for a man to keep his place. The forwards had to act as half-backs and fullbacks and the consequence was that, if once the forwards on one side passed the opposing forward line, there was nobody except the goal keeper to stop them and they ran in and scored. For this reason nine goals were scored during the two fifteen-minute halves. Walton's men were a trifle faster than their opponents and thus won by 5 goals to 4.

After the first rush of the Walton forwards, Tom Higgins cleared and his side would have scored if Buchen had not stopped the rush. Then Bowen got away and centered to Walton, who passed to Gove, and the latter managed to keep his feet long enough to push through the ball between the posts. After the kick-off, Walton's men got away with a rush and Low kicked a goal within three minutes after the ball was started. Then the Higgins side took a brace and carried the ball to the other end of the field. They scored twice almost as quickly as Walton's men had done, one goal being kicked by Higgins and the other by Evans.

After half-time, Walton's goal-keeper said that he was getting wet and not having the advantage of the other goal-keeper, who had an umbrella, he resigned his position and walked off the field. About this time a hard shower came along and all the players took refuge under the bleachers until the rain stopped. Then play was resumed and Low scored again for Walton's side. Miller then broke away through a deep pool of water, with mud and water flying round him in all directions. There was no one there to stop him so he literally skidded through the goal with the ball in front of him. This made the score even and the Higgins players decided to do some more of that same kind of work. But they reckoned without Gove, who dribbled the ball from a pass by Bowen right up to the goal. Here Schofield threatened him but, just as he was about to charge, Gove, he slipped and sat down violently, sliding about ten feet before he stopped. Gove scored and the Waltons were again ahead.

Higgins scored shortly afterward and again evened the score. Then Joe Mack sent the ball between the Walton posts, but, as he was standing right in the goal waiting for the ball to come to him, the spectators loudly shouted that he was off-side and it was so ordered. Finally Gove made another goal, and time was called with Walton's team of expert spaniels a winner over Higgins's mudlarks by 5 to 4.

As an exhibition of soccer, the game was not very much to talk about, but as a very funny and laughable exposition of what can be done with a ball, fourteen enthusiasts and a wet field, it was a grand success.

Those who played on Walton's team were: Walton, Murphy, Giles, Buchen, Gove, Low and Bowen. On Higgins's team were Higgins, Schofield, Ashton, Miller, Evans, Mack and Morris.

The Los Angeles Association club will hold a meeting at Mammoth Hall, No. 517½ South Broadway, next Thursday evening at 8 o'clock.

RIFLE PRACTICE.

Good Scores Made Yesterday on Range at Schuetzen Park, in Spite of Bad Weather.

The Southern California Rifles practiced on long-range targets yesterday afternoon at Schutzen Park and good scores were made in spite of the wind and rain. The day was very bad for expert marksmanship, but the members of the organization who turned out proved almost as skilled at the longer distance targets as at the 100-yard range previously used.

Because the bad weather again kept the attendance down, it was decided yesterday to repeat the shoot at Schutzen Park next Sunday, when it is expected that a large number of marksmen will enter the contests. The Turners will also shoot next Sunday, but the range is a large one, and there will be plenty of room for both organizations to practice. A barbecue will be cooked at the range.

E. Miller made the highest score yesterday with a record of 41 out of a possible 50. The shoot was at 200 yards, at an 8x10 foot oval Creedmoor target. The scores follow:

E. Miller, 41; A. C. Freeman, 39; J. S. Hendrickson, 38; A. D. Ostrander, 38; W. S. McMannon, 37; H. D. Watts, 35; T. M. Cooper, 35; Don Orril, 32; H. G. Leonard, 29; Ade Orrill, 29; W. H. Leonard, 22.

Officer of the day, A. C. Freeman; range clerk, C. F. Pierce; scorer, A. D. Ostrander.

No Baseball Games.

On account of rain, all baseball games yesterday, on both professional and amateur diamonds, were called off. The schedules will be held over until next Sunday.

AT THE POST.

SULLIVAN AND FLYNN READY.

Pugs in Condition for Scrap Tuesday Night.

Second Prelim Looks as Good as Main Event.

Three Ten-Round Bouts Set for Next Week.

In two more days, the dispute will be settled as to whether Jack Twin Sullivan or Jim Flynn is the better man in the ring, for they will fight ten rounds tomorrow night at the Pacific Athletic Club. Aside from the usual gymnasium stunts, they have finished their hard training and will taper off today with light work. Both men are said to be in good condition and as they will fight at catch weights, there will be no squabble about what each weighs. Sullivan will go into the ring at about 162 pounds and Flynn at 170 and should be at their best at these figures.

There has been little or no betting on the fight, for it is an even money proposition and take your pick. There will be two prelims of six and ten rounds. The ten round go is between Battling Johnson and the negro Arthur Collins, who fought Billy Woods here several weeks ago. Johnson has been beating all the boys of his weight around San Francisco with the exception of Bob Ward and the local sports are anxious to see what he can do with a good one like Collins. The curtain raiser will be six rounds between Van Horn and Harris.

TEN-ROUND CARD.

Manager McCarey has announced a ten-round card for February 18 that should prove to be a hummer and it certainly looks good on paper. There will be three ten-round battles as follows: Kid Brock and Kid Dalton at 122 pounds; Lauder and Kid Tex at 129 pounds and Eddie Menney and Eddie Kelley at 123 pounds, the weights to be made at 6 o'clock the night of the fights. McCarey states that the winner of the Brock-Dalton fight will be given a main event. It is said that some racing man at the Arcadia track, will bet $500 that Brock wins.

Kelly is also touted as a crack and his backer is said to be ready to match him against Abe Attell. Lauder Brock and Menney will train at the pavilion.

PACKEY NOT ANXIOUS.

FIGHT WITH WELSH IS OFF.

[BY DIRECT WIRE TO THE TIMES.]

MILWAUKEE, Feb. 9.—[Exclusive Dispatch.] Packey McFarland and Freddie Welsh will not fight at San Francisco, as Welsh, who arrived in Milwaukee today, declared he would fight McFarland here or not at all. In case McFarland cannot be signed the club intends to secure Rudolph Unholz as an opponent for Welsh.

McFarland refuses to fight here unless given a bonus.

Gotch Beats Beell.

CHICAGO, Feb. 8.—Frank Gotch defeated Fred Beell in a two-bout wrestling match here last night, in which the toe hold was barred. Gotch won both falls in 54:03 and 18:56.

POLO TEAMS READY.

Los Angeles Players to Enter Big Riverside Tournament, Which Opens Tomorrow.

Two teams from the Los Angeles Polo Club will go to Riverside today to participate in the tournament of the Riverside Polo Club, which will begin tomorrow afternoon at Chemawa Park. The opening game was to have been played this afternoon, but was postponed until tomorrow on account of the rains. The Los Angeles club shipped eighteen polo ponies to Riverside Saturday.

The Los Angeles first team will be made up of the veterans of the club, with Tom Weiss as back, Harry Weiss, No. 3; B. N. Smith, No. 2, and Harry Messmore, No. 1. On the second team the players will be, Reginald Weiss, back; Spaulding, 3; Norton, 2, and Dr. A. J. Edmonds, 1. Both teams have been practicing regularly twice a week on the grounds at Agricultural Park, and are in good condition.

Santa Barbara and Riverside will be the other contestants for the Frank J. Mackay cup, which Riverside now holds. The Los Angeles players are determined to capture the trophy this year, and have their hopes set on winning the Coast championship this season.

Play in the tournament will continue throughout the week, with one day of mixed games for individual silver cups. Many social functions have been arranged for the entertainment of the players.

A change has been made in the Riverside first team, and Maj. C. G. Ross will take the place of Frank Macay at No. 2.

NEW SPORT GROUND.

MAY BUILD ATHLETIC PARK.

ENGLISH SPORTS PLAN HEADQUARTERS FOR GAMES.

Los Angeles Cricket Club Fosters Plans for Quarters Where Soccer, Rugby, Tennis, and Cricket Will Be Played—Meeting Will Be Held This Week to Arrange Preliminaries.

Extensive plans for an athletic grounds and clubhouse will be considered at the next meeting of the Los Angeles Cricket Club, which will be held at some date this week. The club is now negotiating for a long-time lease on a lot in the city, and if satisfactory terms can be arranged, the club will take steps at once to install a cricket and football grounds, build a clubhouse, and construct tennis courts. This field will be used by all the English sportsmen of this vicinity, and will be the headquarters for all their athletics.

The cricket grounds will be the first to be constructed, in order for use at the opening of the cricket season in March. In case the plans fails to materialize, other grounds will be located and put in shape at once, as a bigger season than ever before is anticipated.

At the meeting last week plans were discussed for a cricket league, to include all the Southern California teams. It is thought that at least five teams can be organized within the Los Angeles club, and others from Santa Monica, Santa Barbara, and other towns are expected to swell the membership of the league to at least eight teams. A regular schedule will be made out and trophies put up for the championship.

During the past few months expert cricketers have become of Los Angeles, and they will in the games this spring. increasing interested in the games, Rugby, soccer and need of suitable grounds has more and more pressing, and hoped that this year will see ization of the hopes of the

Officers of the Los Angeles Club will be elected at the this week, the date of which announced soon.

New Duck Club.

The sportsmen of Ventura have undertaken a big proposition negotiating the purchase of of land along the Hueneme ward Point Magu, for the plan of the hunters to establish serve and attract the ducks by ing wild rice and celery in the ponds, and preventing their being turbed excepting under special tions. The land will shortly be the property of the Ventura Game Club.

Autos Better Than Tube

David C. Owen, postmaster of waukee, has decided against mail service, and will not ask a system for the use of the postoffice. He believes that the ent system of automobile tion, which was installed direction, is quicker and more adequate. "Startling as sound," asserts Mr. Owen, remains. At the lowest would take ten minutes for a bundle of mail in the handling transit from the trains to the postoffice by the tube system. cut automobile system we do at a time in eleven minutes postmaster referred to the size of mail tubes, the handling mail at the railroad and the fact that only a small of mail could be handled at a the tubes.

Road Along Canal.

The proposition to build a trans-State highway along the the Erie Canal, on which now spending millions of dollars, ing with much favor, and would a main artery of traffic it As the tow-path has been trodden by mules for the past years, it is claimed that all needed is crushed rock and a lent road is a little more

New Scheme for Roads.

Representative Scott of new State of Oklahoma, is to take up the cudgels in behalf of good roads. He has duced a bill providing for the bution of the surplus of the States treasury at the close fiscal year among the States ritories, upon proof that they are willing and able to ate an equal amount, the sum to be expended on

Club Against Union.

The battle for official control toring in England which is tween the Royal Automobile the Motor Union, furnishes contest between aristocracy democracy. The club is the ment of British prestige, and erful in London, but cannot membership of more than union, on the other hand, the provinces, and has a of nearly 20,000.

Ingenuity Doesn't Pay.

The ingenious Turkish recently fooled the Paris by hiring a substitute to days in jail for him for speed laws, has been forced the sentence himself, and tute has been arrested for wrongly signing the prison

Introductory Sale

Of the New Furniture Firm---Mackie-Foley Co.

The purpose of this sale is to reduce the Rice-Nimmock-Le Sage stock which we purchased at a price, also to induce you to visit us in our new location, and besides these two reasons, "We need the money." Remember our motto:

"Not In the High Rent District"

"Out of the High Priced Clique"

Entire Stock Nothing Withheld

1/3 Off

This Sweeping Discount Applies to Every Piece of Furniture and Drapery Goods in the House.

This Handsom Table

Quarter Sawed Oak, polish weathered or golden oak fini extends to 6 feet, exactly shown in illustration; also 8-foot size at correspondingly low price $17.5

$18.50

One of the Brass Bed Specials

Beautiful Brass Bed, polished or satin finish, full size, 1¼-inch posts, substantial and rich in pattern and effect.

723-725 SO. HILL ST., BELOW SEVENTH.

Mackie-Foley Co.

Los Angeles, Cal.

Goods Packed and Shipped---Freight Paid to So. California Points

Goods Will Be Stored FREE Until Wanted

At the Church

How to Help the Hungry.

"HOW to Help the Hungry" was the theme of Rev. William Horsee Day at the First Congrega- Church yesterday morning. The was the story of the feeding of five thousand, as told by Mark. In course of the address, the speaker

"There are three ways of feeding the hungry. The first is indiscriminate. the man who fell among thieves on the road from Jerusalem to Jericho might have received from the Samaritan something to eat and drink and a de- bed. That would have been charac- of the lowest type. The Samaritan went to him and did much more than that. He gave him no money at all. He gave him what he really needed. He carried him to the inn, nursed him and did some one else to do what more needed. That was the second type of charity, and was the highest type at the time. The third type, to which we are striving, is possible in civilization which has grown on the foundation Jesus laid. This third type would have been to have the Jericho road policed so that no other poor man should fall among thieves. There is a wrong way and a right way of doing good. If we try to help the hungry in the first way—that of the indiscriminate charity—we shall wrong oth-

Indiscriminate giving is a crime against the man and society. A sociologist by Paul, written for a very different purpose," states the case: "Dealing with thy meat him for whom Christ died." That is what one does when he gives merely to ease his own sense of pity, without thought of the real need to the recipient. In the fore- ground on the Mount the Master commanded us to 'Give to him that asketh thee, and from him that would borrow turn thou not thou away.' He never intended that we should give what we were asked for, but what the man in need of it was within our reach. We are part of His giving to the poor but nowhere do we find Him giving money to the beggar. One day He was attracted by a blind beggar, but there was no suggestion that Judas open the purse for the group. Christ gave the man what he really needed—his sight—and in so doing he could become a friend and brother. Thus have no right to curse another with a gift of money or food. Don't give money to strangers who come to the door. Unless he will work for it, don't give him what he asks for. Send him to the Associated Charities. His case will be carefully looked up, and if in actual need he will receive something. Every patriotic citizen should contribute, upon proof from the authorities, if they are willing and able to contribute an equal amount, the sum to be expended on his

Club Against Union.

The battle for official control of motoring in England which is now between the Royal Automobile Club and the Motor Union, furnishes a unique contest between aristocracy and democracy. The club is the embodiment of British prestige, and powerful in London, but cannot boast a membership of more than the union, on the other hand, is strong in the provinces, and has a membership of nearly 20,000.

Ingenuity Doesn't Pay.

The ingenious Turkish merchant recently fooled the Paris police by hiring a substitute to serve 30 days in jail for him for breaking speed laws, has been forced to serve the sentence himself, and the substitute has been arrested for having wrongly signing the prison

[illegible]RAPHIC.

[illegible]uring the past few months [illegible] cricketers have become [illegible] Los Angeles, and they will be [illegible] the games this spring. With [illegible] creasing interested in the Eng[illegible] es, Rugby, soccer and cricket [illegible] of suitable grounds has be[illegible] re and more pressing, and it [illegible] ed that this year will see the [illegible] ion of the hopes of the English [illegible] fficers of the Los Angeles Cricket [illegible] will be elected at the meeting [illegible] week, the date of which will [illegible] ounced soon.

New Duck Club.

[illegible]he sportsmen of Ventura county [illegible] undertaken a big proposition [illegible] otiating the purchase of 1300 acres [illegible] land along the Hueneme Coast [illegible] Point Magu, for $30,000. It is [illegible] of the hunters to establish a [illegible] re and attract the ducks by [illegible] wild rice and celery in fresh [illegible] ds, and preventing their being [illegible] bed excepting under special [illegible] s. The land will shortly [illegible] property of the Ventura County [illegible] e Club.

Autos Better Than Tube Service.

[illegible]avid C. Owen, postmaster of [illegible] ukee, has decided against a [illegible] service, and will not ask for [illegible] system for the use of the Milwa[illegible] office. He believes that the [illegible] system of automobile transp[illegible] which was installed under [illegible] ction, is quicker and [illegible] adequate. "Startling as it [illegible] nd," asserts Mr. Owen, "the [illegible] ains. At the lowest calcula[illegible] ld take ten minutes for a [illegible] dle of mail in the handling [illegible] sit from the trains to the [illegible] office by the tube system. [illegible] automobile system we do up [illegible] time in eleven minutes." [illegible] master referred to the inade[illegible] of mail tubes, the necessity [illegible] ling mail at the railroad [illegible] the fact that only a small [illegible] mail could be handled at a time [illegible] tubes.

Road Along Canal.

[illegible] proposition to build a [illegible] State highway along the [illegible] Erie Canal, on which New York [illegible] ding millions of dollars, is [illegible] with much favor, and would [illegible] ain artery of traffic if constructed [illegible] he tow-path has been continu[illegible] den by mules for the past [illegible] s, it is claimed that all the [illegible] ed to transform it into an [illegible] road is a little more width.

New Scheme for Roads.

[illegible] presentative Scott Ferris of [illegible] State of Oklahoma, is the [illegible] ake up the cudgels in Congress [illegible] alf of good roads. He has [illegible] d a bill providing for the [illegible] on of the surplus of the [illegible] treasury at the close of [illegible] l year among the States and [illegible] ies, upon proof from them [illegible] are willing and able to appro[illegible] an equal amount, the com[illegible] to be expended on highways.

Club Against Union.

[illegible] battle for official control of [illegible] g in England which is raging [illegible] n the Royal Automobile Club [illegible] Motor Union, furnishes a [illegible] est between aristocracy and [illegible] racy. The club is the [illegible] of British prestige, and is [illegible] in London, but cannot [illegible] bership of more than 3500 [illegible] n, on the other hand, is [illegible] provinces, and has a mem[illegible] early 20,000.

Ingenuity Doesn't Pay.

[illegible] e ingenious Turkish merchant [illegible] tly fooled the Paris [illegible] hiring a substitute to [illegible] in jail for him for break[illegible] laws, has been forced to [illegible] sentence himself, and his [illegible] has been arrested for [illegible] gly signing the prison register.

[illegible] e

[illegible] Handsome[illegible]
[illegible] able
[illegible] ed Oak, polished[illegible]
[illegible] golden oak finish[illegible]
[illegible] feet. exactly [illegible]
[illegible] ustration; also [illegible]
[illegible] gly $17.50

[illegible] Packed and
[illegible] -Freight Paid to
[illegible] lifornia Points

[illegible] Vill Be Stored
[illegible] Until Wanted

At the Churches Yesterday.

[illegible] to Help the Hungry.

"HOW to Help the Hungry" was the theme of Rev. William Horace Day at the First Congregational Church yesterday morning. The [illegible] was the story of the feeding of the five thousand, as told by Mark. In the course of the address, the speaker said:

"There are three ways of feeding the hungry. The first is indiscriminate. The man who fell among thieves on the road from Jerusalem to Jericho might have received from the Samaritan something to eat and drink and a departure. That would have been charity of the lowest type. The Samaritan [illegible] to him and did much more than that. He gave him no money at all, but gave him what he really needed, [illegible] him to the inn, nursed him and [illegible] some one else to do what more [illegible] needed. That was the second type of charity, and was the highest possible at the time. The third type, to [illegible] we are striving, is possible in [illegible] civilization which has grown on the foundation Jesus laid. This third [illegible] would have been to have the Jericho road policed so that no other poor [illegible] should fall among thieves. There is a wrong way and a right way of [illegible]. If we try to help the hungry in the first way—that of the childish charity—we shall wrong others.

"[illegible] giving is a crime [illegible] the man and society. A sentence of Paul, written for a very different purpose," states the case: 'Destroy not with thy meat him for whom Christ died.' That is what one does when he gives merely to ease his own sense of pity, without thought of the [illegible] to the recipient. In the Sermon on the Mount the Master commanded us to 'give to him that asketh [illegible] him that would borrow of [illegible] turn not thou away.' He never [illegible] that we should give what [illegible] asked for, but what the man [illegible] if it was within our reach. We [illegible] of His giving to the poor but nowhere do we find Him giving money to [illegible]. One day He was attracted [illegible] blind beggar, but there was no [illegible] that Judas open the purse [illegible] group. Christ gave the man [illegible] he really needed—his sight—and [illegible] he could become a bread winner. [illegible] have no right to curse another [illegible] gift of money or food. Don't give [illegible] to strangers who come to the [illegible] that he will work for it, don't [illegible] him what he asks for. Send him [illegible] Associated Charities. His case [illegible] carefully looked up, and if in [illegible] need he will receive something. [illegible] any patriotic citizen contribute [illegible] which pays for annual memberships and use the cards of introduction [illegible] every unknown case that appears.

"[illegible] of Jesus' method of [illegible] the hungry five thousand, we [illegible] fundamental principle of the [illegible] of charity. 'He commanded [illegible] that they should sit down by [illegible] and they all ate and were [illegible]. This is the systematic work [illegible] our modern ideal; the work [illegible] that every one might receive [illegible] receive double. This city [illegible] all need by systematic [illegible] Associated Charities is the [illegible] wheel. To us is given one [illegible] of the circle.

"[illegible] many organized forms of [illegible] working with more or less [illegible] harmony because they co[illegible] the center. None of them [illegible] much upon the conscience [illegible] such as is Bethlehem. Out of [illegible] Sunday-school, started by our [illegible] the Bethlehem Mother House, [illegible] group of buildings for social [illegible] service, has grown. From [illegible] the Bethlehem idea of social and spiritual development [illegible] to Dolgeville, to the Men's [illegible] Coffee Club at Railroad [illegible] streets, and to the newest [illegible] at No. 618 New High street. [illegible] share in doing all the Sa[illegible] for the poor Jew, and, [illegible] impossible for him, we may [illegible] to keep the road policed [illegible] may not be robbed. Give [illegible] Mr. Bartlett to feed the hungry in this emergency need a [illegible], but man lives not by bread [illegible] needs a chance to do for himself [illegible] connection with El Belen, there [illegible] established a great free employment bureau. Other societies are [illegible] Mr. Bartlett carry out this [illegible] we will clean up [illegible] the vacant lots, and other [illegible] ends, we will have employ[illegible] many.

"[illegible] word to Mr. Bartlett that you [illegible] man at $1.50 a day. Many an [illegible] rise up and call you blessed. [illegible] who has a family, tempted to [illegible] his home because he is only a [illegible] will be kept at home. The dollar [illegible] for a few days may mean [illegible] of a home. Are you planning to build a new home, one of these [illegible] you know where you can get [illegible], why not do it now? In such [illegible] which reach much farther than [illegible] you can work together [illegible] to help the hungry.

"[illegible] will always be a peril when [illegible] the poor are at the mercy [illegible] prosperous. The other day a [illegible] worked a man seven hours [illegible] windows, and because he [illegible] a man in need, she gave him [illegible] and a quarter. I wish I [illegible] to every small soul the [illegible] of the prophet: Woe unto him [illegible] oppresseth the hireling in his [illegible]."

—o—

[illegible]'s Adornments.

[illegible] First Presbyterian Church [illegible] Rev. Frank DeWitt Talmage, D.D., preached on "The Christian's Adornments." The text was: "And [illegible] thereon cherubim and palm [illegible] and open flowers, and covered [illegible] with gold fitted upon the carved [illegible]."—I Kings vi, 35. Some extracts [illegible] the sermon are as follows:

"[illegible] you ride through some of the [illegible] now growing upon the hill[illegible] where once stood the ancient [illegible] of Samaria, and find there the [illegible] made out of most beauti[illegible] carved stones and wonderfully de[illegible] pillars which once adorned the [illegible] temples, you at once say, 'The [illegible] who designed those temples [illegible] have been a great lover of the [illegible].' Thus when we read that the [illegible] doors of the inner sanctuary [illegible] carved by a masterhand into fig[illegible] of cherubim and palm trees and [illegible] blossom and all covered with [illegible] have a right to say that the [illegible] designed that ancient temple [illegible] God who loved the beautiful. [illegible] only to look around us at the [illegible], the valleys, the trees and [illegible] and the glorious sunsets to [illegible] to that belief. I want this [illegible] to take a step further. The [illegible] loves beauty in nature and [illegible] architecture loves also beauty [illegible]. As he directed Solomon to [illegible] temple with carvings, so he [illegible] that our character shall be [illegible]. God wishes us to consecrate [illegible] service a beautiful body, a [illegible] mind, a beautiful soul, a [illegible] temple, a beautiful church [illegible] beautiful home and a beau[illegible] and, as far as possible, make [illegible] beautiful for his dear name. [illegible] physical body has been aptly [illegible] 'Temple of the Holy Ghost.' [illegible] In the first place, it is in[illegible] upon us to study how we can [illegible] personal presence as attrac[illegible] as possible. For His [illegible] sake we should strive to [illegible] beautiful a physical body [illegible] we should cover that body [illegible] neat clothes as we can [illegible] should make our physical frames an agency for spiritual power. I do not forget that the word "flesh" in the Pauline epistles is used again and again as the symbol of sin, but that is no reason why a man should clothe his body with filthy linen and ungainly fitting garments. No. No that. No man can worship God as acceptably with unclean hands and with unkempt hair as he can with a neat and cleanly personality. We should make our hands, our feet, our lips, our eyes, our foreheads, our garments as beautiful as possible.

"In church life, as in society, beauty has its value. The man and woman of attractive face and manner wins attention and exerts an influence which is denied at the outset to ugliness and deformity. It is said that George Villiers, the most powerful personality in all James the First's kingdom, got his start in life on account of the beauty of his physical personality. And there are many men and women who have had their first opening to Christian usefulness because they were attractive in personal presence. On the other hand, there are many men who have been fearfully handicapped in Christian work because they did not use their razors enough and kept their shoes unblackened and did not have their linen clean, and because they were not careful to keep their skin well washed and their hair properly combed.

"How many men there are who are neglectful of their personal appearance. How many wives and mothers there are who, though they are very particular about the neatness of their homes, seem to lose all desire for neatness and attractiveness in their personal apparel. They were very careful how they dressed before they were married. When they were engaged to be married, they always had their hair prettily arranged and donned their most attractive garments when their future husbands called in the evenings. But now that they are married they do not seem to care how they look in the kitchen, or at the breakfast table, or in the sitting-room. And the sad fact is their slovenly habits of life, like all other evil habits which we allow to fasten themselves upon us, grow worse as they grow older. Oh, my friends, never allow yourselves to lose your physical charms."

—o—

Church Unity.

Rev. Dr. Robert J. Burdette, at the Temple Baptist Church yesterday, preached on "Church Unity," taking as his text: "There shall be one flock, one shepherd."

"In some of our reading moods," said the doctor, "the Old Testament reads like a story of the shepherds, spread out over the pages of Palestine. Their lives are interwoven with the great chronicle of God and man. We see Abel, the first shepherd, yielding his life to the first triumph of Satan outside of peaceful Eden. The cry of his blood, calling from the sodden ground for vengeance at the hands of eternal Justice, is echoed by the prayer to the same God for mercy, from the lips of the Good Shepherd, giving his life on the cross for His sheep. We see Joseph the dreamer going down to Dothan, where his brethren kept their flocks, never again to return to his father's house, but to journey onward, to turn intended evil into triumphs of good, and to baffle hate with love. We see Israel and his sons journeying down into Egypt, and hear the prince of the land warning them: 'Every shepherd is an abomination unto the Egyptians.' Even unto this day the people of God are an abomination to Egypt.

"We follow Moses, the prince of Egypt, into the hill pastures, where he tended the flock of the priest of Midian, and communed with God, Who was training him to shepherd the great multitudes of Israel. We hear the shepherd lad of Bethlehem chanting the hymns of glory that have become pages of the ritual of all worship. We hear the songs of the angels thrilling on those same plains of Bethlehem in a later day of glory. We hear John the Baptist proclaiming the Christ as the 'Lamb of God.' We hear the Christ declaring himself 'the Good Shepherd,' and saying to His disciples: "Fear not, little flock.' And then, seeing the world growth and expansion of that little band of faith, we hear Him again: 'Other sheep I have, which are not of this fold; them also must I bring, and they shall hear my voice; and there shall be one flock, one shepherd.'

"Other histories tell of kings and captains and wars and riches; this book tells of shepherds and peaceful flocks, from the days of Abel until, on the last page, closing the description of the wonderful city of God; its precious foundations of jasper, sapphire, chalcedony, emerald, sardonyx, sardius, chrysolite, beryl, topaz, chrysophrase, jacinth, and amethyst, its twelve gates of pearl, its streets of pure gold, its river of life, we see in the midst of the splendor 'throne of the Lamb' and the lamp with a glory of light above the sun and the stars—'and the lamp is the Lamb,' and the light is the glory of God. The kings and the great captains of the Bible are incidents that pass. The story of the Book is the story of the shepherds and the fleecy flocks: the chronicle is of the all conquering might and glory of gentleness and trustfulness."

—o—

The Legacy of Lincoln.

At the Universalist services in Cumnock Hall, yesterday, the pastor, Rev. C. Ellwood Nash, D.D., paid tribute to the great martyr President. He said, in part:

"In a striking and characteristic passage Emerson says: 'All things are engaged in writing their history. The planet, the pebble, goes attended by its shadow. The rolling rock leaves its scratches in the mountains; the river its channel in the soil; the animal its bones in the stratum; the fern and leaf their modest epitaph in the stone.'

"The true record of a life, then, is the impression it leaves behind it. That scripture, whether written in books or deeds, in ideals or institutions, is the permanent bequest, compared with which all mere property has but a tinsel and transient value.

"The greatness of Abraham Lincoln, his hold upon the imagination and affection of a whole world, is something of a mystery. You cannot count out its secret in any list of marvelous achievements. You cannot attribute it to surpassing intellectual powers, unrivaled by the contemporaries whose luster is already dimming to oblivion. You cannot point to particular laws or measures of preëminent statesmanship which bear his name. Is there any grand stroke of genius or of power which we link with his memory, save only the Emancipation Proclamation, a glory whose light also falls upon many others who equally saw its wisdom and urged its utterance? But a towering and ever brightening fame cannot be built on a solitary action.

"Lincoln had nothing of that austere temperament which, in Cromwell or even Washington, kindled homage by its very aloofness. His social habits, without a trace of immorality, were undeniably liberal. The imputation of occasional vulgarity in his racy stories cannot be satisfactorily disproved, although we can see that it was not the coarseness but the aptness of the anecdote which interested him. His martyrdom was rather official than personal, and was accomplished in a playhouse. His manners were without artificial polish, although marked, we are assured by a true intuitive gentility.

"He was by no means a man of learning or of culture, in the common usage of those terms. And, indeed, whatever force or charm you fix upon as the possible explanation of his eminence, you are instantly arrested by the question: 'Did not some other of his compeers possess the same excellence in equal degree?'

"From this it is suggested that his superiority lay not in any one merit, but in the assemblage of qualities whose whole made him unique, in the totality of his manhood and his career.

"Here is our clew, and it leads at once away from the incidents of his life-story to the inner fount whence his various virtues flowed. The text affords a vital hint. 'His eye was single, therefore his whole being was full of light.' The key to his character and attainment lay in his sincerity, his frank and entire surrender to the ends he was seeking. And this gave his life a unity which focused his powers and identified him with an ideal.

"All that he was became available for the supreme service, because he had no little competing ends to serve. It is the want of this inward harmony which dissipates even the greatest powers; its presence magnifies even ordinary endowments to signal efficiency.

"Intellectual and spiritual simplicity, then, is the touchstone of what was the most democratic, most American type of manhood our country has produced. His eloquence—for example, in the incomparable Gettysburg speech—was the straightforward self-utterance of a patriot and a man. His patience, his wisdom, his sympathy, his firmness, his suavity, his benevolence—all the qualities which were so wonderfully combined in his make-up—were they not all only exhibitions of that spiritual unity which ever fills the whole being with light?

"And this gives the preëminence of Lincoln a peculiar value, as it illustrates and recommends to the humblest of us the path that leads ever to true success."

—o—

"Blessings of Beer."

Rev. J. Q. A. Henry, at the First Baptist Church last evening, discussed "Brewer Busch and the Blessings of Beer."

"Many distinguished men visit us," he began, "and among them is one known all over the country as a manufacturer of the beverages of hell. The first thing he tells us, after coming here, is that there are no bad saloons in Los Angeles.

"If there are no bad saloons here, how does it come that nine-tenths of the crime in this city is traceable to our gilded palaces and gin mills. We have policemen constantly on the alert to keep these 200 or more saloons from breaking the laws. My contention is that the saloon is the breeding place of crime, the nesting place of thugs and cut-throats, and a menace to law and decency, and yet we have a man in our midst, who represents the drink business, who dares to tell us the saloons are not bad.

"Mr. Busch uses the worn-out saw that there are more people who die of overeating than from drink. He says a physician told him this, but you notice that he does not mention the physician's name. Do you think there is any decent physician who would dare to corroborate that statement of Mr. Busch? If any physician of yours had the 'gall' to do it, you would turn him down at once.

"Another statement is that the breweries have done many things to make the country better. I want to ask if the saloon has increased the population, if it has protected the children and the youth. I want to ask who have been benefited by the brewery. Instead, it stands as a barricade against the efforts for good. Is it not true that the saloon debauches womanhood? I would like him to give one good reason for the existence of the saloon. So far as I know, the only people who have profited by it are the brewers, the saloon-keepers, the undertakers and the grave-diggers.

"It's too late in the day for any one to controvert the fact that drink concentrates crime, that drink is the devil in solution—Mr. Busch to the contrary notwithstanding.

"He says local option, which at first he approved of, has failed. Has it? Go to Georgia and other southern States for the answer to that. We have today 35,000,000 of our people who are living in 'dry' territory. A failure! 'Tis a failure to the brewer. Is it a failure to anybody else? Who are the people who send these original packages into prohibition territory? The brewers. I venture to say our friend represents concern which has spent many thousands of dollars trying to buy up the Legislatures of this country.

"He says the breweries have banished drunkenness. That's news. Nothing stale about that, except that it's a lie.

"Listen to this other thing that he gets off. He says there is no drunkenness in Germany, France or Great Britain. There are at least 600,000 men and women in Great Britain who have been debauched by drink. I've addressed meetings to which drunken people had to be carried. I say that these statements of Busch, if he has been quoted correctly, are a tissue of falsehood.

"How any man can undertake to fool the people and have the brazen effrontery to declare there are no bad saloons, I do not know. Does he think the people of Los Angeles have lived in the 'wild and woolly' West so long that they don't know the death knell of the saloon has been sounded, and that the whole vile business will be swept into the bottom of hell?"

—o—

Temptations of Jesus.

At the Magnolia Avenue Christian Church, yesterday, Rev. Jesse P. McKnight preached on "The Temptations of Jesus." He prefaced his remarks with the statement that he was aware that some would regard as unbecoming and irreverent an analysis of these temptations but that he believed that the recital of them in the Gospels indicated that it was the desire of the Holy Spirit that men should study them.

Regarding the first temptation, which followed the forty days' fast in the wilderness, the speaker said that Christ could not yield to it because He must live within the limits of His brother man's life. Man must use natural means to obtain food and if Jesus had employed the supernatural, He would have stepped out of the human circle. Furthermore, it was His object to show His perfect dependence on God.

The temptation to show His power by casting Himself from the pinnacle of the temple was resisted, the speaker continued, because, otherwise, Jesus would have been calling upon God to do something for Him which had never been done for a mere man; it would have separated Him from men and made Him a "Son of Wonder."

Christ did not yield to the third temptation, when the devil showed Him all the kingdoms of the world from the top of a mountain, because His mission forbade Him to employ miraculous power for His own sake. He could not use the means and men of the world to win a spiritual victory.

In His triumph over the three temptations, Jesus won victories of body, mind and soul. He was tempted "in all points like as we are" and is able to succor men who are tempted.

AT THE CITY'S GATES.

THE NORTHWEST.

A SMALL lake has been formed near the Logan-street school by the storm water, and Principal Rose Davis and her teachers are kept on the lookout to prevent accidents to their youthful charges, to whom the puddle is a source of delight. Whenever they escape the watchful eyes of those in authority, the youngsters hurry to the water's edge and paddle around in glee.

As the lake is seven feet deep in places, there is a serious danger that some child might be drowned and it is being guarded before and after school and at recess time. The boys have built rafts out of old boards, and upon these they make excursions over the lake whenever they can do so unobserved. When the supply of rafts runs short, planks and poles are pressed into service.

The result is a thorough soaking for many youthful mariners, even if nothing worse happens to them. The teachers are anxious that steps be taken to get rid of the water. When it becomes stagnant it will be a menace to health.

THE SOUTHWEST.

The members of the graduating class of the Grand-avenue school were entertained Friday night at the home of Mr. and Mrs. Frank C. McArthur, of No. 144 Commonwealth avenue. Raymond McArthur, a member of the class, was the host. A repetition of a portion of the closing exercises of the class furnished the programme for the evening. Later, music, games and dancing were enjoyed, and a luncheon was served. The affair was a celebration of the ending of the grammar-school days of the youthful guests. Those who assisted in receiving the guests were Mr. and Mrs. C. E. Williams, Mr. and Mrs. R. D. Davies and Miss Janet M. Henderson. The children present were Ruth Blair, Ida Fleck, Hazel Holcombe, Mabel Loop, Sallie Riley, Pauline Roach, Eva Smith, Freda Steckleberg, Mella Thompson, Muriel Tottenham, Helen Tupper, Clara Videen, Doretta White, Sam Adair, Chester Barton, Herbert Baruch, Verne Berry, John Cooke, Merrill Cooley, Anthony Daley, Charles Going, Raymond McArthur, Robert Meyler, Emmet Richards, Otto Schanufer and Roy Starbird.

The members of Roosevelt Auxiliary No. 5, United Spanish War Veterans, gave a dance and valentine party at Odd Fellows' Hall, Thursday evening. Valentines were distributed to all of the guests, after which two of the comrades amused the company by drawing cartoons on a blackboard.

Los Angeles Chapter, Order of the Eastern Star, will entertain with a leap year party at Kramer's Hall, Tuesday evening. There will be dancing and whist.

HIGHLAND PARK.

Rev. J. N. McJunkin, Secretary of the Synodical Home Mission Board of Pennsylvania, and wife, are visiting at the home of Mr. and Mrs. S. H. Thompson on West Avenue 54.

At the meeting of the Student Missionary Society of Hermon Tuesday evening, there were interesting talks by Rev. W. E. Shepard, Rev. J. B. Freeland, Rev. G. W. Griffith and Mrs. Emma Shay. Misses Flora Day, Alta Freeland, Pauline Pate, Laura Koppe and several others rendered aid in entertaining.

The new Eberian Society of Hermon will meet in the seminary chapel Wednesday next.

The Highland Park Lodge, Fraternal Brotherhood, is to have a social entertainment in Woods Hall tomorrow evening.

Mrs. Cora Souden of East Avenue 52, entertained the P.E.O. society Friday with a luncheon.

Mr. Charles H. Ayers plans to build a pretty cottage on Ash street soon. Dr. W. P. Myers has commenced a residence on Ellita Place.

Ted Chapin, who has been absent in Arizona for some time, has returned to Highland Park.

Count and Countess Tagliaferro entertained several friends with an Italian dinner at their home on West Avenue 57 last week. Among those present were Mayor and Mrs. Harper, Mr. and Mrs. George Arnold, Mr. and Mrs. Anthony Schwamm and Dr. and Mrs. C. Pierce.

O. D. Bennett, who has been absent on business in Mexico for some time past, is expected home in a few days.

F. H. Grainger plans to commence a nice home on Annandale Heights soon. Mr. B. McKelvey will build an apartment house on Marmion Way and Avenue 53.

Past Master W. A. Spaulding of East Gate Lodge, is to address the Highland Park Lodge F. & A. M. at its meeting Thursday evening.

EAST LOS ANGELES.

Mr. and Mrs. Charles Blakslee of Grand Rapids, Mich., are visiting the home of William Blakslee on Crescent street.

Mr. and Mrs. Robert Chisen and Miss Elizabeth Chisen have moved back to their old home in Manatowan, Wis.

Mr. and Mrs. S. M. Dee have taken a home on Eagle Rock avenue.

J. Miller and George Miller have purchased a ranch in Amador county, and expect to move there soon.

The Psi Mu Gamma Chapter met last Wednesday at the home of Mrs. Gertrude Bachman on North Avenue 66, and have decided to give an entertainment in Miller's Hall the latter part of the month. The Psi Mu Gamma changed its constitution to accord with that of the Baraca Club recently, and is a chapter of that organization.

Mrs. J. P. and Miss Martha Brown of Hawkinsville, Ga., are stopping at the Garvanza Villa.

Eugene Reichenback, after a several months' trip through Eastern States, is at home again.

Mrs. William Price, Mrs. William Miller and Dr. Minerva Cushman will be the hostesses of the Garvanza Fortnightly Club, at its meeting tomorrow evening at the Fine Arts Building. City Forester Harper is to speak on arboriculture.

GARVANZA.

The buildings of the Barnes Cooperative Pump Company, which were burned down the latter part of January, are to be rebuilt on the same site.

Charles F. Bullard and family of Boston are visiting at the home of Dr. Bullard on Avenue 23.

The Kenesaw Thimble Company entertained at the home of Mrs. W. K. Sanborn on Pasadena avenue. Of those present were Mmes. Gerlach, Tibbetts, Henry, Travers, Weeks, C. I. Neik, H. Neik, Etta McKeag, Grotzinger, Bonner, Bacon, Barracleugh, E. W. Morrison, Jones and McLaury.

George B. Eyre, after some years' absence, has returned to the East Side to live.

B. R. Baumgardt is to deliver a lecture before the Wednesday Morning Club in Woodmen's Hall on Friday, February 21, on "St. Petersburg and Moscow in 1906."

THE SOUTHEAST.

The car tracks at Slauson Junction were submerged yesterday by the rush of storm water which poured down from the higher ground and the little real estate office at the crossing was completely cut off from the "mainland." The subdivisions through which sidewalks have not yet been laid were rendered difficult of access. People alighting from the interurban cars were forced to wade through water, in some places knee deep, to reach the sections of sidewalks which were high enough to escape the flood.

East Ninth street, near the Tennessee street crossing, was inundated and the cars were forced to run at half speed for a considerable distance. Fortunately there was no accident.

BOYLE HEIGHTS.

The meeting day of the Ninth Ward Improvement Association has been changed from the second Tuesday in the month to the second Monday. An important session will be held this evening and a general call has been sent out to members asking them to make a special effort to attend. It is felt that this is a propitious time to agitate street improvements, as many of the thoroughfares of Boyle Heights are in sorry condition as the result of the heavy rains.

Work on East First street has been held up owing to the fact that the City Engineer's office has not yet set the grade stakes. The contractors have announced their willingness to start paving as soon as the stakes are in place. In order to comply with the terms of the contract, which required that work be begun within a stated time, the contractors have already put one culvert in place.

FOR WEST POINT.

Board of Prominent Local Men Will Conduct Examination of Candidates Here This Month.

United States Senator Frank P. Flint will have the appointment of a candidate for the West Point Military Academy in March of this year, and for that purpose the Senator has appointed a board consisting of Gen. Adna R. Chaffee, Robert Wankowski and W. J. Washburn, to hold a competitive examination. This will be held in the rooms of the Los Angeles Trust Company on Monday, February 24, beginning at 9 o'clock a.m. and continuing until completed.

Examinations will be held for one candidate and two alternates. The candidates must be well versed in algebra, including quadratic equations and progressions, plain geometry, English grammar, composition and literature, descriptive and physical geography, general and United States history and such other subjects as the board may determine.

Each candidate must be not under 17 and not over 22 years of age, nor less than 5 feet 4 inches in height at the age of 17, or 5 feet five inches in heights at the age of 18 and upward, and not deformed or afflicted with any disease or infirmity which would render him unfit for the military service. Candidates must also be unmarried.

Before taking this preliminary examination, a medical certificate will be required by the board, showing that the candidates are physically qualified. Dr. Paul A. Adams, assistant surgeon Seventh Infantry, N.G.C., No. 606 Auditorium building, Los Angeles, is authorized to make these examinations, and the conditions governing medical examination for the regular army will be observed.

This competitive examination is open to all young men desiring to avail themselves of the opportunity.

Tahiti and South Sea Islands—Splendid Three-Months' Tour.

Tahiti and Moorea are well described in January number of Outing Magazine. Dr. Nicholas Senn, the renowned surgeon, after making a visit to Tahiti, said, "If any place in the world deserves the name of paradise, Tahiti could justly claim it." S. S. Mariposa sails from San Francisco March 9 and connects with steamer for the South Seas. This is the right season to make the tour. Book early and get the best berths. O. S. S. CO., A. M. Culver, agent, 334 S. Spring street. Telephones Home 6789, Main 2217.

To Cure a Cold in One Day

Take Laxative Bromo Quinine Tablets. Druggists refund money if it fails to cure. E. W. Grove's signature is on each box. 25c.

To Prevent the Grip.

Laxative Bromo Quinine removes the cause. There is only one "Bromo Quinine." Look for signature, E. W. Grove. 25c.

FRED DORR
BROKER
304-306 South Broadway.
MEMBER
New York Stock Exchange
New York Cotton Exchange
Chicago Board of Trade
Correspondents
JOHN H. WRENN & CO., Chicago.
DICK BROS. & CO., New York.
My own private wire to Chicago and New York, connecting with the above correspondents, and all NEW YORK STOCK EXCHANGE HOUSES.

Wm. R. STAATS CO.
351 S. Main St., Los Angeles
65 S. Raymond Ave., Pasadena
Dealers in
Municipal Bonds
Corporation Bonds
High Grade Stocks
First Mortgage Loans
Netting 4½ to 10 per cent. per annum

6 Per Cent.
Paid on Term Deposits
Security, First Mortgages
On improved monthly income paying property
PROVIDENT MUT. B. L. ASSN.
135 So. Broadway

"MAKE MONEY EARN MONEY."
4 Per Cent. Interest on Term Deposits
Bank of Los Angeles
FIFTH and SPRING.

MONEY IN BARRELS
See Page 5

Clearinghouse Banks

NAME.	OFFICERS.	
BROADWAY BANK AND TRUST COMPANY, 308-10 S. Bdwy., Bradbury Bldg.	Warren Gillelen, President. R. W. Kenny, Cashier.	Capital ... $200,000; Surplus and profits .. $181,000
COMMERCIAL NATIONAL BANK, S.W. Cor. 4th and Spring.	W. A. Bonynge, Pres. C. N. Flint, Cashier.	Capital ... $200,000; Surplus and profits ... $45,000
THE UNITED STATES NATIONAL BANK, Cor. Main and Commercial Sts.	Isaias W. Hellman, President. F. W. Smith, Cashier.	Capital ... $200,000; Surplus and profits ... $60,000
THE NATIONAL BANK OF COMMERCE, N. E. Cor. Sixth and Spring Sts.	F. M. Douglas, Pres. Chas. Ewing, Cashier.	Capital ... $300,000; Surplus and profits ... $25,000
FARMERS' AND MERCHANTS' NATIONAL BANK, Cor. Fourth and Main.	I. W. Hellman, Pres. Chas. Seyler, Cashier.	Capital .. $1,500,000; Surplus and profits .. $1,700,000
FIRST NATIONAL BANK, S. E. Cor. Second and Spring.	J. M. Elliott, Pres. W. T. S. Hammond, Cashier.	Capital .. $1,250,000; Surplus and profits . $1,450,000
MERCHANTS' NATIONAL BANK, N. E. Cor. Second and Main.	W. H. Holliday, Pres. Marco H. Hellman, Cashier.	Capital ... $200,000; Surplus and profits .. $470,000
AMERICAN NATIONAL BANK, S. W. Cor. Second and Broadway.	W. F. Botsford, Pres. Wm. W. Woods, Cashier.	Capital .. $1,000,000; Surplus and profits .. $175,000
NATIONAL BANK OF CALIFORNIA, N. E. Cor. Fourth and Spring.	J. E. Fishburn, Pres. G. W. Fishburn, Cash'r.	Capital ... $500,000; Surplus and profits .. $130,000
CENTRAL NATIONAL BANK, Fourth and Broadway.	George Mason, Pres. J. B. Gist, Cashier.	Capital ... $300,000; Surplus and profits .. $200,000
CITIZENS' NATIONAL BANK, S. W. Cor. Third and Main.	R. J. Waters, Pres. A. J. Waters, Cashier.	Capital ... $300,000; Surplus and profits .. $275,000

Savings Banks.

SAVINGS BANKS
4% INTEREST PAID ON TERM SAVINGS DEPOSITS
3% INTEREST PAID ON "ORDINARY" SAVINGS DEPOSITS
AND 3% ON SPECIAL ORDINARY ACCOUNTS

Security Savings Bank, Security Building, Spring and Fifth Streets. CAPITAL AND SULPLUS $1,250,000.00. ASSETS $22,000,000.00

German-American Savings Bank, 233 South Spring Street, Corner Main and First Sts. (Branch). CAPITAL AND SURPLUS $900,000.00. ASSETS $10,000,000.00

Savings Deposits in Savings Banks are Exempt from Taxation to the Depositor

EQUITABLE SAVINGS BANK
FIRST AND SPRING STREETS
4 per cent paid on "Term" accounts.
3 per cent paid on "Ordinary" accounts.
By special arrangement checks may be given against "Ordinary" accounts without presentation of pass books. On these special accounts interest is computed monthly on lowest balance of deposit during the month, except that no interest is paid for any month where the amount falls below $300.
No commercial business transacted.

AMERICAN SAVINGS BANK
N. E. COR THIRD AND SPRING.
Capital and Surplus $275,000. 4 Per cent. Paid on Term Deposits.

Trust Companies.

LOS ANGELES TRUST CO.
2nd and Spring Sts.
Capital $1,000,000.00 Surplus $200.000,00
Interest Paid on Deposits
Investment Bonds Safe Deposit Boxes
This Company is authorized by law and fully equipped to transact all classes of trust business

$2.00 Per Year and Up
2000 New
Safe Deposit Boxes
For Rent
The Southern Trust Company
114 West Fourth Street

TITLE INSURANCE & TRUST CO.
Corner Franklin and New High Streets.
Issues Policies of Title Insurance. Issues Certificates of Title.
Acts in All Trust Capacities. TEL. EXCHANGE 18.

MERCHANTS TRUST COMPANY
207-209-211 South Broadway. Paid Up Capital, $500,000.00.
2 Per Cent. on the Daily Balances of Checking Accounts.

4% INTEREST PAID ON SAVINGS DEPOSITS — CONSOLIDATED BANK — 124 SOUTH BROADWAY, CHAMBER OF COMMERCE BLDG. — GET A BANK ACCOUNT. ONE DOLLAR WILL OPEN AN ACCOUNT. NO TROUBLE TO ANSWER QUESTIONS.

The Mutual Benefit Life Ins. Co., of New Jersey. Assets $112,[illegible] 493.98. Surplus $7,852,279.86. The leading annual dividend company. New policy, cash and loan values end of first year.
WALTER H. FISHER, General Agent.
412-13 Bradbury Bldg. Telephone Main 4819; A[illegible].

SALT LAKE ROUTE
The Way to Goldfield
Through Sleeping Cars Daily
Particulars at 601 S. Spring St. and First Street Station
Los Angeles

WANTED
$10,000 to $30,000 on Union Oil or Union Provident
A. H. CONGER,
Suite 319 Wilcox Building.

Interest
2 TO 4 PER CENT.
Allowed according to kind of account
311 WEST THIRD STREET
COLUMBIA TRUST CO.

Los Angeles County—Its Cities and Towns.

NEWS REPORTS FROM CORRESPONDENTS OF THE TIMES.

STUDENTS' OPPORTUNITY.

FOR INDUSTRIAL PEACE A GIFT.

AID FOR YOUNG ORATORS OF THROOP INSTITUTE.

Pasadena Donation of Sum to Provide Annual Prizes for Oratorical Contests on Subjects Connected Also With Humane Education—Adventures in the Snows.

Office of The Times, No. 36 S. Raymond Ave.

PASADENA, Feb. 10.—Groundwork for a special annual oratorical contest at Throop Polytechnic Institute on subjects connected with humane education or the preservation of industrial peace has been laid by Rev. Everett L. Conger, D.D. Dr. Conger has given to the institute a sufficient amount of money to provide an income of $50 per year. This will be provided into prizes of $25 for the first, $15 for the second and $10 for the third. Throop has already a debating contest and a prize for declamation. It is thought that this special prize will bring out the best talent of the school and the investigations for the students into special lines.

Dr. Conger in founding this prize has looked ahead and it is expressly provided in the terms of the gift that if the faculty of the institute think that in any given year some special subject, not germane to the problem of furthering industrial peace or humane education, is more important for the moment the prizes can be so devoted. This project has been under consideration for several months and both Dr. Conger and Prof. Chamberlain have given much thought to the arrangements for this contest, and the students and faculty feel that it is matter of congratulation that the first event will take place this spring. It is possible that the struggle for these oratorical prizes will be made the feature of the spring sessions of the institute, although the prize is so generously bestowed that the authorities can easily arrange matters otherwise at any time.

STORMBOUND SCHOOLGIRLS.

While the precipitation of yesterday was heavy in and around Pasadena, the weather was mild. But on Mt. Wilson the rain turned to snow, of which a foot fell and as a result, some girls from the Collegiate School of Los Angeles will not attend recitations today and possibly not tomorrow. The party, in charge of Miss Mary Cravens of Sacramento, a teacher, includes the Misses Doris Hutchins and Violet Atherton of Honolulu; Edna Smith of Boston; Harriet Cotton of Los Angeles; Adah Meyers of Goldfield and Abena Bonnetti of Santa Barbara. A very large crowd journeyed to the peak yesterday and two parties braved the descent in the blinding swirl of snow. The women were swathed in gunny sacks from head to foot and rode down without mishap, although much of the trail was traveled after dark.

The precipitation of the storm measured by Mr. LaFayette Porter at Altadena, was 1.48 inches, making the total for the season 17.65 inches.

GREET OCTOGENARIAN.

Twenty-four friends of N. P. Blower of Cleveland dined with him last night at the Hotel Maryland, and congratulated him on the attainment of his eighty-eighth birthday. In behalf of the company, Col. W. J. Hogan, presented him with a loving cup of beautiful design, inscribed, "1825-1908. To one who has always lived a correct life, with love and affection from his numerous friends in Pasadena, Cal." Mr. Blower said that he thought it was his time to make a speech and explained that, guided by the counsels of one of the best of mothers, he had always made it his rule to deal fairly with his fellow-men. If any success had come to him, it was because of these counsels. He promised to spend his eighty-ninth birthday with the same old friends in Pasadena, but added that he had made an agreement with his associates in Cleveland to celebrate his ninetieth birthday there. When gently wished a surety of his ninetieth anniversary, he gravely told the company that he felt assurance of living to be 100.

Chalmers Prentice last night delighted the guests of the Hotel Green with a talk upon the beauties of Browning.

On the Hotel Raymond grounds Saturday, the bellboys defeated the Throop baseball nine.

COMPETITIVE DRILL.

Co. I, Seventh Infantry, N.G.C., will hold its competitive drill tonight at its armory. Various prizes will be awarded, Col. Schrieber, commanding the regiment, and Maj. Collins, State inspecting officer, will be present. There will also be an examination of candidates for non-commissioned officers' warrants, conducted by Maj. Collins and Col. Schrieber.

MRS. WARD DIES.

Mrs. Mary E. Ward, wife of Alfred Ward, died at her home, No. 619 Clermont Drive, yesterday. Besides the widower, she leaves a daughter, Miss Annie Ward. She was 48 years old, and had lived in Pasadena for two years. The funeral will be held at the chapel of Adams, Turner & Stevens, at 10 o'clock Tuesday morning. Interment will be at Mountain View Cemetery.

SOCIETY NOTES.

The social event of today will be the Woman's Press Club luncheon at Hotel Green at noon. Tables to accommodate eighty-four persons will be arranged in the glass-inclosed roof garden. Mrs. G. A. Barry, president of the club, will preside. Among the distinguished guests will be Mr. and Mrs. Frank Pixley, Mrs. Olive Thorne Miller, Miss Bertha L. Corbett, Mrs. Inman of Detroit, Mme. Caroline Severance and Mrs. Gertrude Potter Daniels. Preceding the luncheon an informal reception will be held in the Moorish parlor. The decorations will be carried out in valentine motif.

Among notable functions scheduled for this week are a large afternoon tea to be given Thursday afternoon by Mrs. Charles H. Hamilton of East California street; a bridge party, given by Miss Cora Auten of North Madison avenue, Thursday afternoon, and a bridge party given Friday afternoon by Miss Edith Rowland of South Marengo avenue.

Phelps for wall paper and paints.

Hotel Vista del Arroyo. Furnished cottage (unexpectedly vacated) with board.

Pictures framed at Wadsworth's.

Navajo blankets, Indian baskets. Wigwam, 61 N. Euclid.

Don't miss seeing the odd jewelry at Grace Nicholson's, 46 N. Los Robles.

OCEAN PARK POLITICS.

OCEAN PARK, Feb. 9.—Political affairs are bubbling, boiling, sizzling from one end of the beach to the other, as a prelude to the municipal election in April. The Good Government League, which represents the anti-administration forces and draws its support largely from the friends of Venice and Venetian enterprises, has nominated City Marshal G. G. Watt for City Clerk. This organization will convene again on Tuesday evening, when candidates for the offices of City Marshal and Treasurer will be selected.

The Citizens' Progressive party held a meeting last night and it was expected an administration ticket would be named, but nominations were postponed until next Saturday night.

The Independent Club, which recently split into two factions, will also place a ticket, or rather two tickets, in the field. The present indications are that the administration party will make nominations Tuesday night.

Prohibition petitions are in circulation, and the outlook is that when election day rolls around the electors will be given an opportunity to choose between "weiness" and "dryness."

OCTOPUS INK OVER DIVER.

Submarine Battle With Monster in Avalon Bay—Man in Great Peril.

[SPECIAL CORRESPONDENCE.]

AVALON, Feb. 9.—Surrounded by a cloud of black ink which had been ejected from a large octopus, E. Adarga, a shell diver who goes under the glass-bottomed rowboats, was today scarcely able to find his way to the surface to obtain much needed breath. Presumably Adarga, who was engaged in his daily occupation, had disturbed the monster which was quietly sleeping in the mosses. For awhile the animal fought with its victim but, after madly beating it, the monster released its hold and sank to the bottom.

SIZZLING CAMPAIGN COMING.

Anti-Saloon Petition Worries Toddy Advocates at Santa Monica—School Bond Issue Probable.

SANTA MONICA, Feb 9.—Citizens who enjoy their toddy are just awakening to the realization of the fact that there are many residents who adhere to the good old doctrine that cold water is the only beverage. The fact that the No-Saloon League quickly secured more than the required 600 signatures to the prohibition election petition has caused the non-temperance people "to sit up and take notice." The petition will be presented to the Council tomorrow night, and the question must be submitted to vote within sixty days. It is believed that the calling of this election will be followed by one of the hottest campaigns the city has known in recent years.

One of the stock arguments advanced by "open-town" advocates is that Pier avenue would be "knocked" should the city adopt the prohibition ordinance, as the trade that now goes there would step over the line into Ocean Park.

FOR NEW SCHOOLHOUSE.

The Board of Education will meet Tuesday night for the purpose of choosing a site, and calling an election to vote bonds for the new Washington schoolhouse, which is to be of brick. One site is the corner of Fourth street and Central avenue; another is the corner opposite the building that was burned.

W. T. Featherolf of San Bernardino has been elected to the chair of science in the High School, succeeding M. S. Moore, who goes to Los Angeles.

REDUCTION FOR CAMPERS.

Tenants of Avalon Lots Receive Word of Materially Lower Rates.

AVALON, Feb. 9.—About two hundred notices were received here today by tenants of the Banning Company to the effect that rents for those holding camping lots would be reduced from $15 and up per year, to the old rate of $25 per year. This notification brought much satisfaction to the lessee-holders. Rumor has it that several other surprises are being planned which will take place soon.

Among those who have recently registered for a short sojourn at the Metropole are: Dr. P. Fitzgerald and sister of London, England; D. Boon Garstang, of St. Louis, Mo.; J. J. Ferguson and wife, New York; A. N. Hall and wife, Chicago, Ill.; J. H. Ferns and wife, Louisville, Ky.; F. Burbank and wife, Boston, Mass. and Miss May Mark of Zanesville, Ill.

Among the visitors here today was a party of guests of Mr. Blatz, who in the special private car "Signet" from Milwaukee, are making an extended tour through the Southern States and incidentally through Southern California. It is the intention of the party to make the tour extend from New Orleans to San Francisco and back via the Santa Fé to Grand Cañon, thence returning directly home to Milwaukee. In the party are Val Blatz and wife, A. Blatz and wife, Frank P. Parker and wife, John Stoiper and wife, Mrs. Ida Karrow, Charles F. Karrow, Mrs. R. Mueller, Miss Paula Krans and H. O. Kletzsch.

Prof. George F. Stillmore of Bridgeport, Ct., a naturalist, is guest at the Grand View.

POMONA.

POMONA, Feb. 9.—Victor Longheed, inventor of a cycle gas engine of improved design which promises to combine increased efficiency with economy, has been asked by the Pomona Manufacturing Corpany to allow it to test the engine in a motor tractor, used for farm work. The company's business is steadily increasing and it now gives employment to thirty-five men.

Mrs. J. E. Patterson will entertain the travelers' section of the Ebell Club, tomorrow afternoon. The subjects to be discussed are "The City of Washington" and "The Departments of the Government."

The monthly meeting of the Board of Trade will be held tomorrow evening.

The present storm shows that the paving of Third and Thomas streets was well done, the streets being quickly drained.

Charles Clark, who has been seriously ill, is convalescing. His wife has also been ill but has recovered.

Mrs. W. N. Hendricks of Los Angeles is visiting her daughter, Mrs. Stacy W. Clapp.

Mr. and Mrs. S. D. Moles will entertain at dinner, tomorrow evening, twenty-five former residents of Minnesota.

Didn't Strike Home.

"A man's occupation has a very great influence on his character."

"Think so?"

"I know it."

"Oh, I don't know; one of the worst scalawags I ever knew was a dealer in upright pianos."—[Houston (Tex.) Post.

PREPARING WAYS.

SHIP PLANT TO BE READY SOON.

THREE MONTHS IS PERIOD NOW ANNOUNCED.

Establishment to Be Equipped to Build Anything from a Yacht to a Battleship—Three Hundred Men to Be Employed on the Construction of the First Vessel.

LONG BEACH, Feb. 9.—The yards of the Craig Shipbuilding Company will be completed and ready for the actual construction of ships and other seagoing vessels in less than three months. Representing an investment of $500,000, the plant will be equipped to build anything from a yacht to a battleship. When the first vessel, already under contract, is begun about May 1, employment will be given to 300 men with a weekly pay roll of $9000. In two years Mr. Craig says 500 men will be at work, and in less than five years he will have a force of 1500 men with a pay roll of $45,000 a week. One of the pleasing facts of the establishment of the ship plant is that 90 per cent. of the employés will be local men. Craig says that house carpenters make fine shipbuilders. In building ships it is necessary to have machine shops, structural iron works, foundry, sash and door factory and electrical supplies. All of these are being built on the site. Mr. Craig, although not forty years of age, is considered one of the best ship builders in the country. He is enthusiastic over the prospects and says the Panama Canal means a revolution in the industrial progress of Southern California.

WISCONSIN PICNIC.

The twelfth annual picnic of the Wisconsin Society will be held in Long Beach Wednesday. A picnic dinner will be served at noon and the literary programme will begin afterward. Mayor Windham will deliver the address of welcome, followed by an address by President C. E. Parrish. Other ten-minute talks will be "The Sturdy North," Edgar Leavitt; "Notable Badgers," Ella Giles Ruddy; "Wisconsin as a Territory," H. C. Dillon; "Old Wisconsin Days," H. H. Rose; "Us Badgers," J. D. Radford; a character sketch, Frances Ruddock Kent; "California Medley," George W. Sanford. Prizes will be given for the handsomest lady, the most popular gentleman, the best address, poem or recitation and other awards as determined upon by the committee.

SEASHORE ECHOES.

In placing the cells in the City Jail, workmen temporarily uncovered a weak place in the wall, which recalls the story of an attempted jail delivery two years ago, frustrated by Officer Vacher, who, finding Charles Schampe digging out the bricks with the sharp end of a broomstick, drove him from the corridor into his cell at the point of a revolver. In an adjoining cell was Charles Smith, a young fellow held for carrying concealed weapons. Three weeks later Smith held up a man in Los Angeles, was caught and is now at San Quentin. When surprised by the officer, Shampe had dislodged two rows of bricks and in five minutes more would have been at liberty.

A mechanical music box in the sun parlor furnishes cheap dance music nightly for hundreds of young people at 5 cents deposited in the slot for each dance. Last night four nickels became jammed and disarranged the mechanism. One bright young woman used a hat pin to remedy the difficulty and the music suddenly started. The hat pin was left stuck in the throat of the slot and no more money was required for the evening and the crowd wore itself out dancing free of cost.

Members of the police force have been notified that their new uniforms will be ready next Thursday, and they plan a parade of Pine avenue with Chief Williams marching proudly at the head of the first metropolitan police force of Long Beach.

The ice plant at the new Hotel Virginia is being given a final test, which will continue ten days and nights. The decorations of the ballroom and the hangings on the big windows of the first floor will be completed this week. At a meeting of the directors yesterday Manager Linnard said the hotel will be open thirty days from its acceptance from the contractor, which will be on Tuesday.

Mayor Charles H. Windham, Attorney Frederick Baker and Miss Victoria Ellis, city librarian, spent yesterday at Oxnard in an examination of the Carnegie library in that city.

Vandals are entering Pacific Park at night despoiling the flower beds and destroying the work of months. Superintendent Buchanan has appealed to the City Council to install arc lights in the park, which, he says will do away with many ill-regulated matters about the place after nightfall, and check the flower thieving to some extent.

The police department received a hurry call last night to Ocean and Golden avenues, where the cold and stiffened body of man had been found lying alongside the Pacific Electric tracks. Physicians and ambulance were hurried to the spot, where James Davidson was found dead drunk.

Dr. T. C. Donnell, First Exalted Ruler of the local Elks, has presented the lodge with a picture of the National Elks' Home at Bedford, Va., and also one of Mead David Detwiler, founder of the order.

News has been received here that Mrs. Gary, widow of T. Garland Gary, for many years a prominent real estate operator and clubman of this city, has become violently insane, and is at present confined in a private sanatorium at Richmond, Va.

On Wednesday evening Lincoln's birthday will be celebrated by the patritoic societies with an elaborate programme at the Auditorium. The address of the evening will be made by Rev. Hugh K. Walker of Los Angeles.

The will of John Roberts, first president of the Long Beach City Trustees, has been filed for probate with Thomas W. Williams as executor. The estate, valued at $6000, is left to the widow.

At the regular monthly meeting of the teachers of the Long Beach school district on Tuesday, an address will be delivered by Attorney Frank Tyrell of Los Angeles.

The Board of Public Works has appointed Arthur Haseltine as assistant wharfinger succeeding Smith Shallenberger.

While Miss Enos at No. 522 Linden avenue was talking to visiting neighbors last night, she heard some one enter the hall and, investigating, found her bedroom locked. While her visitors went to call the police, a big negro jumped from the room and, striking her down, made his escape. No trace could be found of him by the police. Nothing of value was missed from the house.

BISHOP'S CUP CHOCOLATE

Containing Both the Milk and the Sugar

Have a Cup today—and you'll want it every day.

So good to drink, so easy to make—in a minute, with boiling water. All grocers.

BISHOP & COMPANY.

The Piano Sensation of the West.

INSTRUMENTS GOING AT WHOLESALE PRICES.

The Geo. J. Birkel Co. Discontinues Six Important Agencies and Closes Its Branch Stores in San Bernardino, Colton and Pomona.

We have decided to close our branch stores in San Bernardino, Colton and Pomona. All pianos at these places have been ordered reshipped to our Los Angeles house and the instruments are now here—forty-eight in all—every one a new piano—the same makes as we been offering in our closing out sale of new pianos, and the same styles.

These instruments from our outside agencies have been put into this sale in order to make a complete clean-up. This move was made necessary by the tremendous demand at the Los Angeles store. Almost all the instruments offered in the original lot have been disposed of, but this additional stock will make the assortment as broad as ever.

We now offer you for choice the greatest collection of pianos ever gathered together under one roof. All Emerson, Estey, Huntington, Laffargue, Sterling and Mendelssohn pianos will be sold absolutely regardless of cost or selling expense. We must clean off our floors the above instruments (the six agencies we are discontinuing) and in future devote our attention to the "Four Great German Leaders"—Steinway, Kranich & Bach, Sohmer and Kurtzmann.

No matter how small or how large your piano investment is to be, this is one of the times when delay will cost you money—for such a piano opportunity has never before been offered you.

Here are some of the prices on absolutely new instruments. We say that these pianos are being sold at cost or less—we mean just that. We are asking you less than wholesale cost—less than we actually paid for these instruments at the factory.

$450 new Sterling piano for $225.
$350 new Huntington piano for $225.
$400 new Laffargue piano for $250.
$450 new Estey piano for $260.
$500 new Estey piano for $275.
$475 new Emerson piano for $280.

In addition to the above we offer the Marshall—a "stencil" piano—at $123, an absolutely new instrument and well worth the price we ask for it. If you cannot afford to pay more than $123, we recommend a Marshall. If you buy it you get a dollar's worth of piano value for every dollar you pay.

DON'T DELAY.

While this sale will continue just as long as it takes to move out these agencies we are discontinuing, we feel that further delay may mean disappointment. It is far more satisfactory to choose an instrument from a large assortment, such as we can give you now—so come in today.

GEO. J. BIRKEL COMPANY,
Steinway, Cecilian, Victor Dealers.
345-347 South Spring St.

MORE FREE DELIVERY.

Additional Territory Embraced in City System and More Frequent Service in Sections.

Beginning February 15, there will be extensions to the city free delivery of mail, and eight more carriers will be appointed at that time to cover the additional districts. The temporary increase of service from one to two deliveries a day, given to the residents of Hollywood and South Pasadena, will be made permanent at the same date.

The new territory to receive the free delivery is bounded as follows:

Beginning at West Pico street and city limits to Adams street, to Fourth avenue, to Twenty-third street, to Fifth avenue, to Sixteenth street, to Third avenue, to Fico street, to city limits, including West Chester Place.

Beginning at East Fifty-second street and city limits, to Fifty-fifth street, to Long Beach avenue, to Fifty-second street.

Beginning at Indiana and East First streets; Indiana street to Florence, to Calhoun avenue, to Alles street, to Gage street, to First street, to Wellington street, to Fredrico street, to Frankie street, to Brooklyn avenue, to Alma street, to First street, to Indiana street.

Beginning at San Fernando road and Pepper avenue, to Alice street, to Cypress street, to Elethia street, to Arragon street, to Pepper avenue, to San Fernando road.

Sixty and Sixty-third streets from Main to Figueroa streets.

Two deliveries daily will be made on Occidental boulevard and Reno street, from Third street to Hoover street, and in the territory bounded by West Sixth and New Hampshire streets, Wilshire boulevard and Vermont avenue.

West Forty-eighth, Fifty-second, Fifty-third, Fifty-fourth, Fifty-fifth and Fifty-sixth streets, from Main to Figueroa street.

Huron and Dayton avenues, from Avenue 23 to River street.

Beginning at Aldama street and Ash street to New York, to Aldama street.

Three daily deliveries will be extended to the "800" blocks on Grand avenue, Hope, Flower, and Figueroa streets, and to the "1200" blocks on Grand avenue, Hope and Figueroa streets, and on Pico street from Grand avenue to Figueroa street.

The letter-carriers who will be appointed are George E. Setwart, Francis T. Campbell, Charles L. White, George L. Banks, Charles L. Kendall, Byron L. Cowley, Frederick T. Knapper and Harold T. Dalton.

Sample Shoes—Top Floor Bryson Blk. 2nd and Spring. $4 values, $3 and $2.50.

That Corner Angle—Why Not Use It?

LETTER and Record Files can be easily arranged to fit the shape of your office—if they're of "Y and E" SECTIONAL construction.

A corner angle like the one illustrated—a waste of space at present, perhaps—may be just the place for two stacks of "Y and E" sections arranged as shown.

Another advantage of this arrangement is that your records are handy to you while the stack in the foreground may be just right *for someone at another desk* near by.

These two stacks contain Vertical Letter Files; Shallow Policy Drawers for large drawings and sketches (as well as for insurance policies); Box Drawers for catalogs; Legal Blank Drawers for cuts and electrotypes and for stationery; a glass door Storage Section; and Card Cabinets for two sizes of Card Records.

You will find it most interesting to study our Complete Cabinet Catalog and see the different combinations of sections obtainable. Ask for Catalog No. 914.

YAWMAN AND ERBE MFG. CO.
Makers of Office Filing Systems
Phones: Sunset M-3925, Home F-7826
420-22 South Broadway
LOS ANGELES

THE WAY TO THE
GREAT POLO GAMES AT RIVERSIDE THIS WEEK

All the week at Chemawa Park, Riverside, polo between the world's best players. Other features will be a grand ball at the Glenwood Inn, a banquet for polo players, open house for visitors at the Victoria, Polo and Country Clubs.
Excursion rate from Los Angeles to Riverside and return is $2.75, good 5 days for return.
Get tickets at—
601 South Spring Street.
First Street Station.
SALT LAKE ROUTE

SPECIAL. A POUND BOX OF DELICIOUS VASSAR CHIPS 25 CENTS
Leavitt
TWO TWENTY-TWO WEST FOURTH SEVEN FORTY-NINE SOUTH SPRING LOS ANGELES

Special Tract Directory.

Have You Seen Windermere Park?
The ideal home site. Phone for our auto, or take Bimini Baths car marked Heliotrope Drive.
Large Lots
50 to 75 feet frontage. 150 to 175 feet deep.
$800 Up
Cook & Co.
705-710 GRANT BLDG., 4th and Broadway.
Ex. 277. Main 1583.
Tract phone E9340.

Corcoran
Early investors get the benefit of $2,500,000 being invested around Corcoran. Townsite on sale early in September. Security Land and Loan Co., owners and developers. Newport and Milner, General Agents, 327 S. Spring St., City.

BEAUMONT
Excursions every Sunday and Thursday. Round trip, $1.00.
226 MERCANTILE PLACE
Home F 4003 Main 3215

Have you seen Florentine Square?
Between Huntington Court and Florencita Park. Lots $200 up. An ideal spot for genteel folks of moderate means. LYONS DIVIDEND CO., 309 Mercantile Place.

CHINO RANCH
Land, with water, $200 an acre. Easy terms.
CHINO LAND & WATER CO., Ground Floor Pacific Electric Bldg., Sixth and Main sts.

MONEY IN BARRELS
See Page 5

COFFEE
Don't buy coffee out of a bin; buy it packed in close packages.
Your grocer returns your money if you don't like Schilling's Best; we pay him.

HIGH LOTS
At Low Prices
In Manchester Heights. This tract is one of the most elevated additions adjoining Los Angeles, located at the southwest corner of Vermont and Manchester avenue, and gives a clear view of the entire valley surrounding Los Angeles and of the mountains, and is one of the most delightful home tracts in the world.
FREE EXCURSIONS DAILY
Located one block from a $14,000 public school, and across the street from a Catholic school. During the month just passed we have planted the shade trees, making it a miniature park, the street work is now nearing completion at the cost of $15,000, and the water system has been fully installed.
Prices $300 to $750. Terms $25 down and $10 per month. Call for free tickets and go out. Office open Sunday.
Grider - Hamilton - Oswald Co.
225 W. SECOND ST.

Vermont Ave. Square
Corner Vermont and Vernon avenues. The largest and choicest subdivision in the New southwest.
Large Lots $625 and Up
S. J. White & Co., 438 Huntington Bldg.; Leo J. Maguire & Co., 305 F. P. Pay Bldg.; Wright & Callender Co., 213 S. Hill st.; Joseph R. Loftus, 328 Citizens' Nat'l Bank Bldg.; C. A. Wesbecher, tract agent. Office, Vermont ave. & 48th st. Phone West 2357.

Miramonte Park
Beautiful, well built up suburb, few rods south of the city line.
Lots $575 and upward, 10 per cent. cash and $10 monthly.
RUFUS P. SPALDING, owner, 215 H. W. Hellman Bldg. Phones Home 4241; Sunset, Main 2004.

PALOMAR LOTS
Best home lots for the price; 20 minutes from 6th and Main, on the Santa Ana electric line. $100 and up. No interest, no taxes. Easiest terms.
ERKENBRECHER SYNDICATE, Ltd.
122 West Sixth Street.

NAPLES
A. M. & A. C. PARSONS, Sole Agents
Pacific Electric Bldg. Ground Floor
Main 1558. Home Ex. 942.

KINGS COUNTY LAND
20, 40 and 80-Acre Tracts as Low as $60 an Acre
GEO. C. PECKHAM & CO., 203-5 Union Trust Bldg.

Auctions.

Auction
$5000 Bankrupt Stock of New and High Grade
FURNITURE AND CARPETS
Removed for convenience of sale to our salesroom, 2nd Floor
830-832 South Main St.
Los Angeles, Cal. At 10 a.m. and 2 p.m.
Monday, Tuesday, Wednesday, February 10, 11, 12
This stock consists in part of mahogany, quartered oak, weathered oak and other rockers and chairs, mahogany, birdseye, maple and oak dressers, chiffoniers, commodes, hall stands, all brass and enameled beds, child's cribs, sideboards, leather chairs, hanging hall mirrors, leather couches, ladies' desks, Sheffield, Axminster, body Brussels and velvet carpets, squares, Wilton, velvet and Axminster rugs, etc., etc.
This fine stock is consigned to us to effective sale and will absolutely go to the highest bidders for cash. An unusual opportunity to purchase new and modern furniture and carpets at your own price.
RHOADES & RHOADES, Auctioneers.
Phones: F 1288, Main 1288.

Auction
Fine Cafe Outfit
622½ So. Broadway
Monday, Feb. 10, 9 a.m.
Desirable furnishings of cafeteria, consisting in part of 120 Vienna chairs, coffee urn, large refrigerator, office desk and rugs, dishes, silverware, table, kitchen tables, fine 16-ft. range, utensils, etc., etc. This is a first class and complete cafeteria. Is doing a business and will be sold as a or in lots to suit purchaser, retiring on account of high rears' lease can be secured at able rent, if desired. Possession and will be sold on this date reserve. Remember, sale commences at 9 a.m. sharp.
RHOADES & RHOADES, Auctioneers.
Office, 320-32 So. Main St.

Auction
Hotel Business
GRAY GABLES
210 West 10th St.
Monday, February 10
At 10 o'clock a.m.
Consisting of the lease, and business of the 30-room house has large dining room, kitchen, bedrooms, parlor and rooms, running water in the rooms. The furniture, piano, oak and maple bedroom rockers and chairs, brass and oiled beds, folding beds, mattresses and bedding. The carpet is very large and nicely laid, Moquet and body Brussels. Must be sold as present owner has other business. Can be seen before sale.
THOS. B. CLARK, Auctioneer.

Auction
Mortgage Sale of 12 Rooms of Nice Furniture
Tuesday, February 11, 10:00 a.m., at Gladys Ave. Ten dressers, bindwers, oak and pine; commodes, toilet sets, stands, springs, mattresses and bedding, 3 sanitary cots, 1 sanitary Davenport, lace curtains, portieres, oak dining table, Morris chairs, 1 oval and 1 center tables, 24 chairs and rockers, 1 Jewel gas heater, kitchen tables, stoves, ware and cooking utensils. Sale positive; no reserve. Dealers and public invited. KEMP & CO., Auctioneers. Office 530 Bldg. Phones A 4502, Main 3333.

Auction
Wednesday, February 12, at 10 A. M. at
1953 So. Los Angeles St.
Of entire furniture of a 12-room residence, comprising polished oak dressers and parlor tables, oak davenport, chiffoniers, sanitary couches, fine robes, hall and stair carpet, 3 fine enameled beds, bedding, one 9x12 Brussels and ingrain rugs, oak extension table and dining chairs, cut glassware, fine steel range, kitchen utensils, etc.
C. M. STEVENS, Auctioneer.
Office 303 Tajo Bldg. Both phones.

Auction
Tuesday, Feb. 11, at 10 a.m. and 2 p.m.
At 730 S. Spring and 735 S. Hope
We have the consignments of 2 fine household goods removed from account convenience of sale; 1 fine Kimball piano, 1 fine Placher piano, 1 fine Morris settees, bookcases, chevel mirrors, dressers in oak and mahogany, brass and iron beds, springs, mattresses, 1 set leather rockers, Morris chair, ornamental and metal chairs, gas ranges, good linoleum and carpet; lot new bedding, 1 of the finest cases of stuffed birds; all these goods must be sold as parties are out of town. Sale positive; no reserve or limit. AUCTION & COMMISSION CO., auctioneers, 731 S. Spring. Phone Main 7757. Frank Auctioneer. Phone F 1267.

Auction
Wednesday, February 12, at 10 A. M. at
1953 So. Los Angeles St.
Of entire furniture of a 12-room residence, comprising polished oak dressers and parlor tables, oak davenport, chiffoniers, sanitary couches, fine robes, hall and stair carpet, 3 fine enameled beds, bedding, one 9x12 Brussels and ingrain rugs, oak extension table and dining chairs, cut glassware, fine steel range, kitchen utensils, etc.
C. M. STEVENS, Auctioneer.
Office 303 Tajo Bldg. Both phones.

Auction
Tuesday, Feb. 11, at 10 a.m. and 2 p.m.
At 730 S. Spring and 735 S. Hope
We have the consignments of 2 fine household goods removed from account convenience of sale; 1 fine Kimball piano, 1 fine Placher piano, 1 fine Morris settees, bookcases, chevel mirrors, dressers in oak and mahogany, brass and iron beds, springs, mattresses, 1 set leather rockers, Morris chair, ornamental and metal chairs, gas ranges, good linoleum and carpet; lot new bedding, 1 of the finest cases of stuffed birds; all these goods must be sold as parties are out of town. Sale positive; no reserve or limit. AUCTION & COMMISSION CO., auctioneers, 731 S. Spring. Phone Main 7757. Frank Auctioneer. Phone F 1267.

SCOTT'S Emulsion
Instantly relieves and cures all throat diseases. Recommended by physicians. DRUG CO.'S STORES.

Auction
5000 Bankrupt Stoc[k]
of New and High
Grade
FURNITURE AND CARPE[TS]
removed for convenience of [...]
to our salesroom, 2nd Floo[r]
830-832 South Main St.
[Los] Angeles, Cal. At 10 a. m. and 2 [p. m.]
[M]onday, Tuesday, Wedne[sday]
February 10, 11, 12

Auction
[F]ine Cafete[ria]
22½ So. Broad[way]
Monday,
Feb. 10, 9 a.m.
[De]sirable furnishings of th[e ...] consisting in part of 20 [...] Vienna chairs, coffee urn, [...] refrigerator, office desk, [...] rugs, dishes, silverware, [...] kitchen tables, fine 10-ft. [...] utensils, etc., etc. In fa[ct ...] first class and complete [...] cafeteria. Is doing a [...] and will be sold as a [...] lots to suit purchasers. [...] on account of health. [...] lease can be secured at [...] rent, if desired. Positively [...] will be sold on this date [...] Remember, sale take[s place ...] sharp.
RHOADES & RHOADES,
Auctioneers.
[...] 830-32 So. Main St.

Auction
Hotel Busines[s]
GRAY GABLES
[...]0 West 10th St.
[M]onday, February 10
At 10 o'clock a.m.
[con]sisting of the lease, fur[niture ...] business of the 30-room hotel [...] has large dining room [...] bedrooms, parlor and [...] running water in severa[l ...] rooms. The furniture consi[sts ...] oak and maple bedroom [...] and chairs, brass and [...] beds, folding beds, fine [...] and bedding. The dining [...] large and nicely furni[shed ...] and body Brussels carp[et ...] be sold as present owner [...] business. Can be seen any [...] sale.
THOS. B. CLARK, Auctioneer.

Auction
[Mort]gage Sale of 12 Rooms
of Nice Furniture
February 11, 10:30 a.m., at [...] Ten dressers, birdseye [...] commodes, toilet sets [...] mattresses and bed [...] 1 sanitary Davenport [...] portieres, oak sideboard [...] 1 oval and 1 square [...] chairs and rockers, cook [...] heater, kitchen tables, dishes [...] cooking utensils. Sale positive [...] Dealers and public invited. [...] CO., Auctioneers. Office 411 [...]

Auction
[Tu]esday, February 12th
at 10 A. M. at
[...] So. Los Angeles St.
[...] furniture of a 10-room [...] comprising polished oak [...] parlor tables, oak dressers [...] sanitary couches, [...] hall and stair carpet, [...] beds, bedding, [...] and ingrain rugs, oak [...] and dining chairs, [...] fine steel range, kitchen [...] etc.
[...] M. STEVENS, Auctioneer.
[...] Tajo Bldg. Both phones.

[A]uction
[...] Feb. 11, at 10 a.m. and 2 [p.m. ...] S. Spring and 729 S. Main [...] consignments of 2 large [...] goods removed from houses [...] sale; 1 fine Krakauer [...] Fischer piano, 1 piano [...] cheval mirror [...] mahogany, fine dressers [...] mattresses, bedding [...] chair, extension tables [...] gas ranges, gas plates [...] new bedding; also [...] of stuffed birds [...] sold as parties are leaving [...] no reserve or limit [...] COMMISSION CO. [...] S. Spring, 729 S. Main [...] Phone F 1713 [...]

50c Large [...]
Dogema
[...] and cures all [...] recommended by physicians [...] STORES.

"South of the Tehachepi."

NEWS REPORTS FROM CORRESPONDENTS OF THE TIMES.

AFTER ANCHORS DROP.

ROSES AND FUN FOR SAILORS.

SANTA BARBARA TO WELCOME FLEET WITH FETE.

[...] and Millionaires Lend Aid [...] Affair Most Elaborate. [...] Parade to Be Followed by [...] Carnival, Sports Tournament and Fireworks.

SANTA BARBARA, Feb. 9.—Admiral [...] fleet is to be welcomed here [...] magnificent floral festival. This [...] the honor of the fleets. She [...] and then the idea was [...] cities of Southern California.

[...] for the fete are nearly com[plete ...] affair is under the manage[ment ...] organization known as the [...], which was formed for [...] list whose scope will be [...] over all phases of munic[ipal ...]. The members of the [...] as executive commit[tee ...], in turn, named subcommit[tees ...] every possible detail of [...].

[...] in charge of the artis[tic ...] of the festival includes [...] the local colony of artists [...] as Robert Wagner, Willis [...] Lungren, John Gam[ble ...] F. Harmer. They [...] by Charles F. Eaton and [...] Underhill, members of the [...] colony of Montecito Val[ley ...] Edward White, the [...].

[...] has held a number of [...] in former years but [...] has there been attempted [...] as will be made in [...].

[...] feature is the elaborate [...] of the fete. It is the [...] F. Harmer and is [...] produced. The black and [...] show the harmonious [...] colors of the original.

[...] proud week for Santa [...] "piece de resistance," [...] be the floral parade. In [...] expected, the thousands of [...] battleships will partici[pate ...] which "Fighting Bob" will [...] guest of honor.

[...] will be a water carnival [...] illumination and fireworks [...] and a tournament of [...] Athletic Park. Incidentally [...] dinners and receptions [...] at the leading hotels and [...].

[...] are rapidly being made [...] and boarding-houses, [...] that the visitors will [...] thousands.

[...] is aiding the city and [...] every energy to make [...] glad that they are on [...] Coast.

RIVERSIDE.

[Dinner] Party at Victoria [...]—Tennis Matches Are Arranged.

[RIVERSIDE,] Feb. 9.—Perhaps the [...] dinner party in the his[tory of the] Victoria Club was that [given] by Mr. and Mrs. [...]. The women were beau[tifully gowned ...] the menu was elabo[rate ...] the floral decorations were [...] Music was fur[nished ...] the evening by the Hon[...] from Hotel Alexan[dria].

[Mrs. ...] J. Mackay wore a black [...] ornamented with pearls [...] Mrs. Martin A. Chase [...] white chiffon, and sil[ver] trimmings; Mrs. Wil[...] a flowered Empire [...] E. Flowers was gowned [in] embroidered silk; Mrs. [...] attired in white chif[fon ...] lace; Mrs. Kinney's [...] point d'esprit; Mrs. [...] gowned in pink silk and [...] wore a gown of [...] grenadine.

[...] Mr. and Mrs. Martin [...] Kinney, Mr. and Mrs. [...] Mr. and Mrs. M. E. [...] Mrs. R. D. Osburn, [...] William Hinkle, Mrs. [...] M. Redmayne, T. B. [...] A. Gaddas, Frank E. [...].

[TENNIS] MATCHES.

[...] matches in the tennis [...] the silver cup offered [...] Lawn Tennis Club [...] Saturday afternoon on [...] The games were spir[ited ...] witnessed by a large [...] Those who qual[ified ...] Hugh Cayley and [...] Carson and Miss Gilli[...] and Mrs. Harry [...] will be played next [...] While the ten[nis ...] progress, the mem[bers] of the club and their friends who do not play tennis will compete in bridge for silver cups given by Percy A. Crump, president of the club.

EXPECT ELKS.

Riverside will be visited Monday by between 500 and 600 Elks, who are coming under the auspices of the Salt Lake City Elks' Lodge. During their three hours' stay here, the excursionists will be taken up Rubidoux Mountain and will be shown the beauties of the orange-growing district. Kenneth Kerr, the local commercial agent of the Salt Lake, had gone to Las Vegas to meet the touring Elks.

LIQUOR SELLER JAILED.

Gorgonia Morango, a Mexican, has been brought from San Jacinto to serve sixty days in the County Jail for selling liquor to Indians. He was sentenced by Justice Sallee.

INSTALLATION AT VENTURA.

VENTURA, Feb. 9.—Patriarchs Militant gathered in this city last evening from various surrounding towns to install officers and enjoy a banquet. The affair was under the auspices of Ventura Canton 29, and Santa Barbara Canton 36. The ladies of Clover Leaf Rebekah Lodge were guests of honor.

The following officers of Santa Barbara Canton were installed: Captain, T. Dawe, Jr.; Lieutenant, A. E. Leedy; Ensign, John Lane; Clerk, Dr. Stickney; Accountant, T. R. Dawe. The Ventura canton's officers are: Captain, M. E. Bogart; Lieutenant, F. E. Jones; Ensign, H. A. Johnson; Clerk, M. H. Mendelsohn; Accountant, J. J. Streets. The Installing Officer was Col. H. L. Brown of Los Angeles. During the evening the local canton conferred the decoration of chivalry upon Frank E. Jones.

Bee men of this county are predicting the best honey season in many years.

J. P. Johnson, the berry man of this city, is putting out 12,000 raspberry plants on three acres of land on Ventura avenue. That particular section has long been famed for its logan berries and blackberries. No grower has heretofore gone extensively into the growing of raspberries.

The Supervisors have passed an ordinance, levying the usual road poll-tax on all male citizens in the county, outside of incorporated towns and between the ages of 21 and 60 years.

Santa Bárbara's Greeting.
[Poster] for the Channel City's reception to Admiral Evans's fleet.

SHOT BY MARSHAL.

Man Charged With Selling Liquor to Indians at Palm Springs Resists Arrest and Is Wounded.

[BY DIRECT WIRE TO THE TIMES.]

BANNING, Feb. 9.—[Exclusive Dispatch.] A Mexican named Cornell, who was discovered selling liquor illegally to the Indians at Palm Springs, was shot by the United States Marshal at the reservation Saturday night, while resisting arrest. Much trouble has been caused by the sale of liquor to the Indians during the fiesta now in progress. Miss True, the Indian agent for the district at Palm Springs and Banning, called upon the United States Marshal to assist her in preserving order.

Cornell received a flesh wound under his right arm. He was taken to the government headquarters at the Banning Indian reservation and will be taken to Los Angeles, Monday, for trial in the Federal Court.

Doll Martin of Banning was arrested yesterday for selling liquor to Indians.

NEWPORT.

NEWPORT, Feb. 9.—A petition for the formation of a school district at Newport Heights has been favorably considered by the Board of Supervisors. A school building will soon be constructed.

Hotel Newport, which has been closed since the first of the year, is to be reopened soon. A. G. Roseman of San Francisco will take charge.

SOON TO ENTER NEW ORLEANS.

'Frisco System to Have Line Completed Into Southern Metropolis by May 1.

[BY DIRECT WIRE TO THE TIMES.]

NEW ORLEANS (La.) Feb. 9.—[Exclusive Dispatch.] Announcement was made today by Chief Engineer J. F. Hickery of the Frisco system, who is supervising the construction of the $2,000,000 terminals at Chalmette and the union station at Canal and Basin streets, that the Frisco system would have its trains operating into New Orleans within three months.

The only delay has been occasioned by the construction of the bridge over the Atchafalaya River, and that is nearly completed.

Passenger trains have already been established between Houston, Tex., and Opelousas, La., and by May 1, it is now figured, these trains will come direct into New Orleans, thereby opening another great transcontinental railway service from New Orleans to the West. The Frisco passenger station, now almost completed, will be among the finest in the South.

IN MEMORIAM.

PAY HONORS TO THEIR DEAD.

IMPRESSIVE SERVICE HELD BY ORDER OF DRUIDS.

Weird Rites Originated by Ancient Priests of Gaul and Britain—Fraternal Organization Commemorates Passing of Loved Ones—Eloquent Addresses Set Forth Brotherly Love.

With a beautiful service that embodied the typical rites of the ancient priests of Gaul and Britain, the local groves of the United Ancient Order of Druids commemorated the death of nearly two score members yesterday in Odd Fellows' Hall. A quartette sang appropriate music and addresses were delivered by William H. Jones, the presiding officer, and John H. Foley, Supreme Arch Emil F. Winkler of order, and Henry Freudenthal of Al-Troy, N. Y., the highest official in the bany, N. Y., Supreme Secretary, were present.

The service began at 2 o'clock with the lighting of the sacred flame, which was kept burning upon the altar during the exercises. The priests, who were clad in long flowing robes and wore immense white wigs and flowing beards, marched up the center aisle. Each was equipped with a spear and one carried also a lighted taper, which he applied to a cup-like lamp, fashioned after those in use in the olden time.

After the hymn, "Lead Kindly Light," sung by a quartette composed of Miss Grace Whitehorn, Miss Maud Wentworth, Ray Van Cleve and W. W. Knighten, Mr. Jones gave an account of the ancient memorial rites of the Druids, in honor of the valiant warriors who fell in battle. "In modern times, there is no portion of the ritual of the order more impressive than the memorial service," he continued. "The memory of them lives always, but the flowers placed on the mounds of our dear ones soon fade.

"And after all, the lesson is for the living. The golden halo that rests above these vacant chairs inspires us to deeds of love. The light of ancient Druidism shone out amid the dark passages of the olden times. The priests inculcated principles that have come down to us. In modern Druidism there are uplifting influences that help to make us better men and women."

Attorney Foley spoke about some of the principles of fraternal orders and of the reasons for holding memorial services.

"It is a beautiful thing," he said, "for the members of a great fraternity to assemble to do honor to men whose simple lives and deeds of kindness endeared them to those they left behind. It is splendid to so live, that all men shall love us and revere our memory. The one great thing in life is to consecrate oneself to service. By it life is made better, richer and more hopeful."

The speaker, in referring to the charitable work done by fraternal organizations, said that the spirit of the Druids is brotherly love.

After the singing of a hymn, the roll of the honored dead was called by A. K. Baver. The list included those who have died since 1892.

A prayer by Rev. Will A. Knighten followed and then the service ended with the singing of "Nearer, My God, to Thee."

Railroads Cut Big Salaries.

CINCINNATI, Feb. 9.—In view of the falling off in business, the managements of the Cincinnati, New Orleans and Texas Pacific Railroad, and the Alabama Southern Railroad, have determined to put into effect on March 1, 1908, a reduction of 10 per cent. in the pay of general officials and employés receiving monthly salaries of $250 or over.

SHIPPING.

PORT LOS ANGELES, SAN PEDRO.

ARRIVED—SUNDAY, FEB. 9.

There were no arrivals at this port today.

SAILED—SUNDAY, FEB. 9.

Schooner Endeavor, Capt. McAllup, for Everett, in ballast.

IN PORT—SUNDAY, FEB. 9.

Steamer Redondo, S. P. wharf.
French bark Marechal Davout, S. P. wharf.
Barkentine Newsboy, S. P. wharf.
Bark Alden Bessie, S. P. wharf.
British ship Howard D. Troop, S. P. wharf.
Schooner Ensign, S. P. L. Co. wharf.
Schooner Ludlow, S. P. wharf.
Schooner Cecelia Sudden, S. P. L. Co wharf.
Schooner Wm. Renton, Nat'l. L. Co. wharf.
Schooner Meteor, S. P. L. Co. wharf.
Schooner Fearless, E. K. Wood wharf.
Schooner Fred J. Wood, E. K. Wood wharf.
Schooner Henry Wilson, S. P. wharf.

TO LEAVE—MONDAY, FEB. 10.

Schooner Fearless, Capt. Lilliquist, for Bellingham, in ballast.

ON WAY TO THIS PORT.

Steamer James S. Higgins from Fort Bragg, via San Francisco.
Steamer Lakme from Eureka, via San Francisco.
Steamer Eureka from Eureka, via San Francisco.
Steamer George W. Elder from Portland, via Eureka and San Francisco.
Steamer Nome City from Portland, via San Francisco.
Steamer Bowdoin from Everett via San Francisco.
Steamer Vanguard, from Eureka, via San Francisco.
Steamer Coronado, from Hoquiam, via San Francisco.
Schooner Metha Nelson, from Everett.
Schooner Muriel, from Eagle Harbor.
Schooner Lucy, from Umpqua River.
Schooner Irene from Astoria.

COMING FROM FOREIGN PORTS.

British steamer Beechley, Capt. Forsyth, 368 tons, out forty-two days from Antwerp.

The passenger steamer Hermosa makes daily trips to Santa Catalina Island and return.

Movement of "Mosquito Fleet."

ARRIVED—SUNDAY, FEB. 9.

Launches Orient, Music and Eagle, from Long Beach, with passengers.

SAILED.

Launches Orient, Music and Eagle, for Long Beach with passengers.

Seven sailboats for fishing banks to return with fish for local wholesalers.

Tide Table for San Pedro.

		High.	Low
Monday,	Feb. 10..........	4:02 a.m. / 6:37 p.m.	11:40 a.m. / 10:37 p.m.
Tuesday,	" 11..........	5:11 a.m. / 7:48 p.m.	12:43 p.m. / 12:02 a.m.
Wednesday,	" 12..........	6:00 a.m. / 8:28 p.m.	1:23 p.m.
Thursday,	" 13..........	6:54 a.m. / 8:60 p.m.	0:49 a.m. / 2:01 p.m.
Friday,	" 14..........	7:31 a.m. / 9:25 p.m.	1:30 a.m. / 2:32 p.m.
Saturday,	" 15..........	8:02 a.m. / 9:49 p.m.	2:01 a.m. / 2:59 p.m.
Sunday,	" 16..........	8:35 a.m. / 10:04 p.m.	2:36 a.m. / 3:10 p.m.
Monday,	" 17..........	9:05 a.m. / 10:49 p.m.	2:53 a.m. / 3:41 p.m.
Tuesday,	" 18..........	9:34 a.m. / 10:21 p.m.	3:22 a.m. / 4:02 p.m.
Wednesday,	" 19..........	9:34 a.m. / 10:21 p.m.	3:22 a.m. / 4:02 p.m.
Thursday,	" 20..........	10:36 a.m. / 11:32 p.m.	4:29 a.m. / 4:50 p.m.

BIG DINNER FOR TAFT.

One Thousand People to Sit Down to Spread at Kansas City in Secretary's Honor.

[BY THE ASSOCIATED PRESS—P.M.]

KANSAS CITY (Mo.) Feb. 9.—The Republican banquet in Convention Hall tomorrow night in honor of Secretary of War Taft, promises to be a gigantic affair. One thousand persons will eat dinner on the floor of the big hall, and possibly 15,000 more will crowd the balconies and galleries to listen to the music and the speeches.

The 250 boxes that encircle the arena have been sold, but the galleries and balconies are free to the public and undoubtedly all the room will be occupied.

The Great Fer-Don

The entertainments of the Great Fer-Don at the People's Theater still continue to attract large audiences each night. The band concerts and vaudeville entertainments are of excellent character and are much enjoyed. This week's bill will be "The Hottest Coon In Dixie," a musical comedy of merit. A large singing chorus has been added and a big show is promised. Price to all parts of the house 10c.

The remarkable demonstrations by which the deaf are made to hear, the lame to walk and aches and pains to vanish are still made, and many take advantage of them to seek relief from pain and to test the power of the wonderful Fer-Don remedies.

At 745 South Main street, the offices of the European Medical Experts, whom Fer-Don introduced to Los Angeles, are daily crowded. Those who suffer from any chronic diseases are finding a cure through the treatments of these European physicians. Their success has been so great that many come for hundreds of miles to place themselves under their care. They have on file names of hundreds of those who have been cured by their treatments.

Arrived In This City

Medicine Men From the Orient.

It is often said that there is nothing new under the sun, but investigation of the methods and medicines used by the physicians of the Orient proved to the contrary. The East Indian Physicians, Scientists and Bloodless Surgeons are now hard at work healing and curing the blind, the dumb, crippled and maimed. Cancers, tumors and gall stones removed without the use of the knife. While those suffering from dyspepsia, tape worm, liver or kidney trouble are in many cases cured by one dose of medicine. You are asked no questions, but your troubles are told you better than you could tell it.

Diseases of men, both acute and chronic, promptly cured.

Fissures and hemorrhoids cured without the knife. And the poor, suffering mother and wife need not now fear the operating table, for here she finds prompt cure. During the month of February no charge will be made save for cost of medicine.

To those holding our cards no fee is charged for examination or consultation. To others $1.00.

Offices at 534½ South Broadway, where they may be seen from 9 a.m. to 8 p.m. If you can't come, write them.

I Make Men Strong and Well

I have surrounded myself with every possible equipment for the cure of men's ailments—large, complete medical offices in the heart of the city and easy of access, fully fitted with every appliance known to the profession; my own laboratory, my own drug department. For a specialist who is known to cure, my charges are most reasonable.

I charge nothing for consultation. Call today and let me advise you.

Hours 9 to 4, 7 to 8, Sundays 9 to 12.

Dr. Morton
316 1-2 So. Spring Street
Los Angeles, California

IN WOMAN'S BREAST
ANY LUMP IS CANCER

Any tumor, lump or sore on the lip, face or anywhere, six months, is cancer. They never pain until almost past cure.

THREE PHYSICIANS OFFER $1000
If They Fail to Cure Any Cancer

Without KNIFE or PAIN AT HALF PRICE for 30 days. Not a dollar need be paid until cured. Only infallible cure ever discovered. ABSOLUTE GUARANTEE. Best book on cancer ever printed, Sent FREE with testimonials of thousands cured with-outa failure. A Pacific island plant makes the cures. Most wonderful discovery on earth. Small cancers cured at your home. No X-Ray or other swindle. Write today for our 130-page book, sent free.

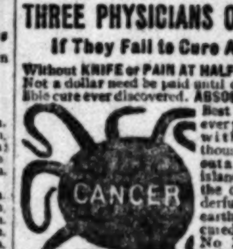

Address, DR. & MRS. DR. CHAMLEY & CO.
Most Successful Cancer Specialists Living
747 S. Main St., Los Angeles, Cal.
Kindly Send to Some One with Cancer

Diseased, Weak Nervous

MEN CURED $10

VARICOCELE
BLOOD POISON
PRIVATE DISEASES
NERVOUS DEBILITY
CONTRACTED DISEASES
URETHRAL OBSTRUCTION

CURED QUICKLY, SAFELY and SURELY.
Consultation and Examination FREE.
HOURS—8 a.m. to 8 p.m. Sundays, 9 to 1 p.m.

DR. GORDON'S Medical Offices Rooms 8-14. 452½ S. Broadway, Cor. 5th st., Los Angeles, Cal.

I Cure MEN

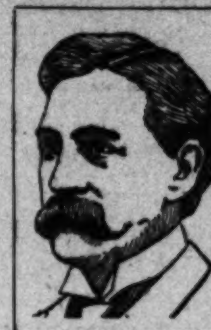

DR. TAYLOR.
The Leading Specialist.

While I might with equal success turn my attention to the cures of all bodily ailments, I feel safer in confining my practice to the diseases that have claimed my ENTIRE TIME AND ENERGY in mastering for the past twenty-five years. My methods of treating men are a result of MY OWN study and experience. They are the methods that have made me a SUCCESSFUL specialist and are practiced by NO physician other than myself.

You Can Pay When Cured

Why My Cures Are Lasting

Because the methods I employ meet even the most MINUTE DETAILS of these ailments to which they apply, and are readily modified to meet the ailments of individual cases. Because my treatment is AMPLE, SCIENTIFIC AND THOROUGH, and my cures are COMPLETE and lasting, and my patients have no relapses. For the same reason I am usually able to cure in MUCH LESS time than is commonly required in obtaining but partial results.

Contracted Diseases

Improper treatment of contracted diseases can easily bring loss of power. An examination reveals this very cause in a large portion of the cases of weakness. Lingering inflammation centering in the prostate gland is sure to result in disordered functions, and the condition will never be corrected until the inflamed and swollen gland is restored to its normal state. I thoroughly cure every contracted disease I treat. The remedies I employ are known to myself alone, and no other physician has yet produced equally prompt and thorough cures.

Varicocele, Hydrocele, Specific Blood Poison, Piles and Stricture are included in the list of diseases I cure.

Weakness

So long as physicians continue along the old lines of treatment of this disorder, men will continue to be disappointed time and again in their efforts to obtain a cure. I have found that disorders entirely local are responsible for prematureness, loss of power, etc., and that there is not even the slightest possibility of obtaining a cure through the use of internal remedies. My treatment is directed toward the removal of abnormal conditions throughout the organs involved, and I do not fail in a single instance to restore complete and permanent activity of all the functions.

I offer consultation free either at my office or by mail, and am always glad to render any advice that may be helpful.

All correspondence strictly confidential.

Dr. Taylor & Co.
305½ SOUTH SPRING STREET
Ramona Block, Cor. Third. Los Angeles, Cal.
Hours 9 a. m. to 9 p. m. Sundays 9 to 12 Only.

MEN'S Diseases

Varicocele

One man in every four has some degree of varicocele; three-fourths of all cases of varicocele have been up against doctors who advertise to cure without an operation, which is an absolute impossibility. We have been curing varicocele in Los Angeles for sixteen years, and can show business men here in the city by the score who will be more than glad to tell any man who is afflicted with varicocele all about their experience with our certain and absolute cure by our strictly painless operation. Now, we wish to ask any man who has varicocele if he would like to be cured? If so, will he go to a specialist who will introduce him to any number of first-class leading business men here in the city who have been cured, or will he hand over his money to a would-be specialist, who carries a bombastic advertisement saying he can cure without operation and who cannot show a single reliable man whom he has cured? Read this over again and think about it.

The Only Cure for Weakness

It is a well-known fact that Dr. Harrison & Co. are the only specialists on the coast curing all forms of weakness with celerity and certainty. Theory and practice are different propositions. Any scheming pretender, by plagiarizing excerpts from standard authorities, can elaborate a very beautiful and attractive theory. Only the legitimate specialist, with a wide experience and expert practical knowledge, gained by many years of hard study and research, can effect the cure. Sixteen years of eminently successful practice, right here in Los Angeles, is our best recommendation.

We will cheerfully pay One Thousand Dollars to any physician or layman who can produce a case of weakness occurring in any man of good habits under the age of 65, not complicated by any organic disease of the heart, liver or kidneys or by the sequelae of chronic venereal disease, that we cannot completely cure in from four to six weeks by our new and improved method of local treatment. The local treatment is entirely painless and does not involve the use of "instillation, suppositories," etc. We will effect the cure without prescribing a single drop of medicine and without using a single pill, tablet or granule.

Specific Blood Poison

Our treatment for this loathsome affection is thoroughly scientific and curative and precisely similar to that in vogue at the famous Hot Springs of Arkansas. Mistakes in diagnosis are frequently made by inexperienced physicians, and it is of the utmost importance that the unfortunate victim of this malady treat with a reputable and skillful specialist.

Each case of specific blood poison coming to us for consultation is carefully and thoroughly examined and the exact nature of the disease and its probable duration patiently explained. We never try to scare our patients, but extend to each and all our sympathetic aid and advice, and do all in our power to effect a speedy and permanent cure.

Consultation, Examination and Expert Diagnosis Free.
YOU CAN PAY WHEN CURED.

Dr. Harrison & Co.
202½ SOUTH BROADWAY CORNER SECOND STREET
PRIVATE ENTRANCE ON SECOND STREET
Hours—9 to 4. Evenings, 7 to 8. Sundays, 9 to 12.
CALL TODAY—IF YOU CANNOT CALL, WRITE FOR LITERATURE.

The Doctors Who Cure

$3 A MONTH $3

CATARRH—Deafness, Asthma, Lung Troubles, Rheumatism, Hay Fever, Epilepsy, Hysteria, Insomnia, Heart Troubles, Diseases of the Stomach, Kidneys, Liver, Bowels and Bladder, and all Curable Nervous Chronic and Private Diseases of both sexes.

ALL EXAMINATIONS FREE THIS WEEK

DR. A. J. SHORES.

A New and Wonderful Treatment for all Catarrhal Diseases

Including DEAFNESS, ASTHMA AND LUNG TROUBLES. To prove the superior merits of this wonderful treatment, Drs. Shores will treat all who apply this week until cured for the low fee of $3 a month for all Catarrhal diseases; no other charge or expense, all medicines free. This is the Catarrh sufferer's opportunity. Consultation free. Home Treatment Cures. Write for Free Symptom List if you cannot call. Office Hours: 9 a.m. to 4 p.m. Evenings, 7 to 8. Sundays and Holidays, 10 a.m. to 12.

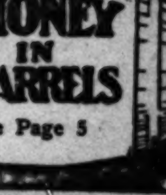

DR. G. W. SHORES.

MEN A SPECIAL DEPARTMENT FOR MEN

Drs. Shores maintain a Special Department exclusively for the treatment and cure of all diseases of Men, no matter how caused. You may consult Drs. Shores about the most delicate or embarrassing troubles, with the assurance that you will be given honest advice and skillful treatment, and everything will be STRICTLY PRIVATE AND CONFIDENTIAL. Men who are weak and failing—the victim of Blood Poison and all others who need the counsel and aid of experienced and kindly physicians, are cordially invited to consult this department and be advised FREE OF CHARGE. We cure more men than all the "Fake Medical Institutes" in the city combined. No cheap hired doctors.

So sure is the cure under Drs. SHORES' MODERN METHODS in all private diseases that you may arrange to pay the fee for a cure in small weekly or monthly installments, as the cure progresses, or you may pay when CURED. No matter what your trouble is or who has failed to cure you, consult these Master Specialists, free of charge, and learn how you can yet be cured. CALL OR WRITE.

The Prostate Gland

Drs. Shores are pioneers among the Medical Profession in discovering that nearly every case of so-called "Weakness" in men is due to enlargement or inflammation of the Prostate Gland Imitators now copy Drs. Shores' advertisements, and claim to relieve this trouble—but Drs. Shores' treatment is not given or even known by any "Fake Medical Company" in the world.

The treatment is local—it is original and scientific, and is the only effective method to CURE this common and terrible trouble. You cannot get this treatment anywhere else on earth—as given by Drs. Shores—hence if you want a CURE apply direct to Drs. Shores & Shores, the originators of the wonderful treatment.

Drs. Shores & Shores, Expert Specialists, 445 1-2 S. Spring St. Los Angeles

DR. R. W. MORRIS, DENTIST
431 San Fernando Bldg., S. E. Cor. Fourth and Main. Home F1328 Main 6841. All Work guaranteed

FOR Weak Men
My Fee for a Cure is Only
$10
In Any Simple Case.

[DR.] MILES
The Male Specialist

My Methods Never Fail

When you come to me for treatment, expect to be cured. If others have failed expect me to cure you. Unless I know that I can cure you I will not accept your case, and in every instance I treat by my original, advanced and scientific methods.

I Cure Every Ailment

I have spent over twenty-one years in the special study of the urinary diseases of men. During all these years I have had ample experience to perfect my original and scientific methods, which I now offer to the afflicted with my guarantee to absolutely and for all time CURE Stricture, Discharging Sores and all complications from these ailments. To the skeptical and discouraged I make this fair offer:

Pay When You Are Cured

I do not charge for the first examination of patients, and always determine to my absolute satisfaction that health and strength can be restored in every case. Then I bring every advantage of my twenty-five years' study and experience into action to clear that man of disease, to undo the injury of excesses or abuse and build up the latent forces which have run down.

I Guarantee to Cure

all the Special Diseases of Men, such as Varicocele, Hydrocele, Stricture, Contracted Disorders, Contagious Blood Poison, Nervous Debility, etc.

Office hours 9 a.m. to 5 p.m. Sundays 9 to 12 only.

The Dr. Miles Company
423½ S. Spring Street, Cor. Fifth and Spring, Los Angeles, Cal.

VITALIZER

RESTORES LOST POWERS. A weak man is like a clock run down. MUNYON'S VITALIZER will wind him up and make him go. If you are nervous, if you are irritable, if you lack confidence in yourself, if you do not feel your full manly vigor, begin on this remedy at once. There are 75 VITALIZER tablets in one bottle; every tablet is full of vital power. Don't spend another dollar on quack doctors or spurious remedies, or fill your system with harmful drugs. Begin on MUNYON'S VITALIZER at once, and you will begin to feel the vitalizing effect of this remedy after the first dose. Price $1, post prepaid. Munyon, 53rd and Jefferson, Philadelphia, Pa.

LADIES

DR. CARTER'S MONTHLY REGULATOR

ALWAYS relieves the most obstinate Monthly Irregularities in a few hours.

It will not injure the most delicate woman and is POSITIVELY GUARANTEED in every case.

Ladies are cordially invited to call and consult free of charge, a regular licensed physician of 25 years' experience in treatment of Monthly Irregularities, Sterility, Change of Life, Cancer and all diseases peculiar to women, by improved methods, without resorting to painful and dangerous operations.

Ladies wishing to remain under the doctor's PERSONAL CARE will be received in their private home, supplied with trained nurses and every convenience for the comfort and safety of patients.

PAINLESS CHILDBIRTH assured expectant mothers. Consultation free and strictly confidential. Hours 9 a. m. to 8 p. m. Sundays 10 to 12 a. m.

DR. AND MRS. CARTER
204 Mercantile Place, over 548 S. Spring Street
Home Phone F8758; Main 4575.

McBurney's

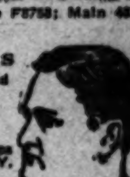

Kidney, Bladder and Rheumatism Cure. One Bottle Cures. Prepaid $1.50. All Druggists.

Send 25c in 2c stamps to W. F. McBURNEY, 2007 Vermont Ave. for a sample bottle.

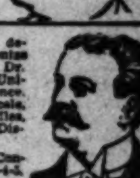

Don't waste money on deceptive advertisers, patronize the Reliable Specialist, Dr. [...], of New York University, 27 years' experience. Blood Poison, Varicocele, Stricture, Weakness, Piles, and all Genito-Urinary Diseases cured.

Charges reasonable. Consultation free. Rooms 3-4-5. 204½ South Broadway.

MORPHINE

and other drug habits are positively cured by HABITINA. For hypodermic or internal use. Sample sent to any drug habitue by mail. Regular price $2 per bottle at your druggist or by mail in plain wrapper. DELTA CHEMICAL CO., St. Louis, Mo. For sale in Los Angeles by Sun Drug Co.

Free

Weak Men and Women
VITALIZ

The new wonderful dry-cell Belt. No bother, just wear it; strongest belt in world. Cures backache, lumbago, kidney, stomach, nervous troubles. Powerful appliance for $5. Come and see our new 1908 Belts; best belts made. All kinds.

F. BRANTVERNR, 1302 Maple Avenue.

MONEY IN BARRELS
See Page 5

Legal.

STOCKHOLDERS' MEETING.

Notice is hereby given that the annual meeting of the stockholders of the Murphy Oil Company will be held at 701 H. W. Hellman Building, 354 South Spring street, in the City of Los Angeles, County of Los Angeles, State of California, on Tuesday, the 11th day of February, 1908, at 2 P. M., for the purpose of electing a board of directors to serve for the ensuing year, and also to transact such other business as may be presented for their consideration. J. T. F. BAEYERTZ, Secretary, Los Angeles, Cal., February 1st, 1908.

NOTICE INVITING BIDS FOR THE sale of property of the Garvin Cyanide Extraction and Development Company, by receiver: I hereby give notice that I will receive bids for the sale of the above described property, located at Nos. 1436 to 1442 San Fernando street, Los Angeles, California, at the office of my attorneys, No. 516 Tajo Building, corner First and Broadway.

JAMES L. DIVEN, Receiver.
AMEND & AMEND,
Attorneys for Receiver.

THE CITY IN BRIEF

NEWS AND BUSINESS.

Call for Improvement Heads.

Thes Arbor Day Committee will meet this morning at 11 o'clock in the Chamber of Commerce, and urges the presidents and other officers of all the improvement societies in the city to join in the conference on plans for a big tree-planting and celebration in honor of Luther Burbank.

Man Missing.

Charles W. Ale, aged 58 years, who l . his home in Trenton, N. J., several weeks ago without a word to his relatives, is believed to have come to Los Angeles. The police here have been asked to search for the man. He wore a black suit and black overcoat when last seen. I'- is a typesetter.

Chinese Rally Postponed.

Owing to the wet weather the Chinese Sunday-school rally, which was to have been held yesterday afternoon at No. 522½ North Los Angeles street, was postponed to be held possibly next Sunday. The rally will be participated in by eight Chinese Sunday-schools, having a total attendance of nearly 500 pupils.

Academy of Sciences.

The regular monthly meeting of the biological section of the Southern California Academy of Sciences will be held this evening at the Pacific College of Osteopathy, Mission Road. Dr. A. C. Hanson will talk on "Some Reminiscences of My Student Days at the University of Heidelberg." The meeting is open to the general public.

Elks Attend Church.

A goodly number of local Elks attended services at Christ Church yesterday morning in response to an invitation from the rector, the Rev. Baker P. Lee. "Sewing and Reaping" was the topic chosen by Mr. Lee for his sermon. He made several references particularly appropriate to the creed of the Elks in the course of his address.

Interment I.. North.

Following the funeral today at the undertaking rooms of Orr & Edwards, the remains of Robert A. White, father of Harry White, former Mayor of Seattle, now a resident of Los Angeles, will be shipped to Seattle for burial. Mr. White, who died Friday at the family home, No. 1101 Orange street, was a native of Crawfordsville, Ind., where he was born in 1825. For many years he was a well-known nurseryman of the East and during his residence in Seattle was engaged as an editorial writer. In addition to two daughters, a son, George White, Seattle real estate dealer, was with him at the end. Harry White is absent in the north.

SCRUB.

LET JOBLESS CLEAN YARDS.

COMMITTEE WORKS OUT PLAN TO HELP UNEMPLOYED.

Score of Canvassers to Interest Citizens in "Spotless" Movement, Hungry Ones Performing Labor at Light Cost—Will Seek Places for Mechanics, Too.

The knell of the weed and dump pile has been sounded; the festive cockroach and sow bug must seek pastures new. A general cleaning up is about to be instituted and if property-holders fall in with the ideas of the Central Committee, Health Officer Powers and his rat-killing brigade will find it necessary to change their occupation of hunt a new field of endeavor.

This morning twenty canvassers will be put into the field with instructions to pay a visit to every house in Los Angeles and try and induce the occupants to hire the unemployed to clean up their yards. The entire city will be covered by the apostles of cleanliness and it is hoped to find work for every man now patronizing the free soup kitchens.

The Central Committee is composed of representatives of the Associated Charities, Bethlehem Institute, Volunteers of America and Salvation Army. Rev. Dana Bartlett is the chairman. The committeemen believe that work can be found for the greater part of the jobless ones and that a week's work will greatly improve the appearance of certain parts of town.

As fast as people express their willingness to have their places cleaned, the city will be divided into districts and the cleaners will be assigned to their jobs. Every nook and cranny will be hunted out and chloride of lime will be spread over the bug-breeding plague spots.

That work may be furnished the skilled mechanics, an effort will be made to call attention to the present low prices of lumber. Where a man has a vacant lot he will be approached by a representative of the committee and the benefits to be gained by building at the present time will be extolled.

The man whose house or barn shows the effect of long exposure to the elements will be gently urged to give it a new coat of paint. Broken fences must be repaired and every sign of dilapidation will be removed.

PERSONAL.

Mrs. A. Vere Martin of Chicago, C. O. Poole of Goldfield, John J. Fee of Toronto and E. S. Hooper of Denver are at the Lankershim.

Fred a Kline of Goldfield, W. C. Lamb of Tonopah, and Mr. and Mrs. A. P. Mayhew of Newark, N. J., are registered at the Angelus.

R. W. Poindexter of Los Angeles, who is spending a long vacation abroad has just been heard from at Munich. He expects to return home next August.

E. J. Mills, a tourist from Victoria, B. C.; H. C. Warner, Mr. and Mrs. R. G. Watson and Mrs. H. J. Warner, all of Terre Haute, Ind., and L. L. Nunn of Provo, Utah, a millionaire mine owner, are at the Westminster.

S. J. Griffin, of the Blackman & Griffin Company, a large produce concern of Ogden, Utah, left yesterday for home, after a few weeks pleasantly spent with his family in this city and at other points in Southern California.

Supreme Arch Emil F. Winkler of Troy, N. Y., and Supreme Secretary Henry Freudenthal of Albany, N. Y., the two highest officials of the United Ancient Order of Druids in this country, are guests at the Hollenbeck. After visiting the local groves, the two gentlemen will go to San Francisco.

William Pridham of San Francisco, formerly local superintendent of the Wells Fargo Express Company; Walter and Peter Martin, two well-known San Francisco clubmen; George L. Waterlow of New York City, John A. Shepard of Portland, and Mr. and Mrs. N. W. Blanchard of Santa Paula, a bridal couple, are at the Van Nuys.

James T. Powers, the comedian, is registered at the Alexander, as are also W. H. Murray of Omaha, assistant general passenger agent of the Union Pacific; E. L. Bevington of Chicago, Mr. and Mrs. F. R. Dempsey of Buffalo, and Col. Tom Landrum, a wealthy Kentuckian, are guests at the Alexandria.

FOUND.

SEELEY SAYS HE'S COMING.

Telegraphs from Goldfield to Dick Ferris.

Letter on Way May Explain Some Things.

Friends Think He Will Patch up Difficulty.

Walter Seeley has been found—not by the police, but by himself.

He telegraphed Dick Ferris late last night from Goldfield, stating that he understood some procedure had been taken against him, and also that he had just sent to Mr. Ferris a special-delivery letter, containing some important material.

The telegram also stated that Seeley probably would return at once to Los Angeles, by way of San Francisco.

Seeley apparently has been in Goldfield on business, and, according to an acquaintance, became interested in a mining proposition there only a few weeks ago, to which he has been devoting himself quite assiduously.

Seeley's friends believe that he has just been informed of the proceedings against him, and that the lett.r he refers to contains money or checks fully covering the accounts in question.

During the past year, the friends assert, he has been connected with a number of legitimate promotion schemes, most of them requiring time as well as money for their profitable development.

They also add that he was somewhat embarrassed in the recent financial crisis, and, like many other promoters of merit and reputable standing, has been hard put for ready cash during the recent stringency.

He was quite busily engaged in the real estate business here last year, and during the past summer was interested actively in several Porto Rican enterprises.

His Masonic and social standing have been unquestioned, and his association with Al Malaikah Temple of the Mystic Shrine, of which order he was a member, is declared to have been thoroughly pleasant and honorable.

NIGHT-RIDER MENACE.

Visiting Kentuckian Says Lawless Bands Are Working Great Harm to His State.

"The so-called night riders of Kentucky are working a great injury to the State," said John B. Wathen, a wealthy Louisville distiller, at the Hotel King Edward last night. "The Society of Equity was formed to combat the tobacco trust. Its members declared that the trust was depressing prices and that it would in time ruin the tobacco industry of the State. Today the night riders are going about in gangs, terrorizing the whole countryside and resorting to arson and even murder to accomplish their ends.

"I know a man whose home was burned over his head because it was reported that he had criticized the raiders. They told him if he opposed them again his life would pay the forfeit. It is doubtful if the lawless men can be indicted. Men are afraid to testify before the grand jury lest they share the fate of the farmers who refuse to join the Society of Equity.

"The gang rides about at night. The fellows are masked and fully armed. They began by burning the storehouses of the tobacco companies; now they do not hesitate to destroy the property of all who oppose them."

Mr. Wathen intimates that the big tobacco concerns may leave Kentucky for good, if the lawless actions of the night riders continue.

"It would greatly injure business," he continued. "Next to Virginia, our State is the greatest producer of fine tobacco in the country. I hear that the American Tobacco Company is securing large tracts of land in other localities and is experimenting with plants. It may result in the industry being throttled because of the action of the farmers, who in their enmity to the so-called trust, formed a pool of their own—a plain violation of our State law."

Mr. Wathen is accompanied by his wife and two daughters. On the way West they visited Mrs. W. B. Schmidt and family in New Orleans. The Schmidts have joined them here, and the party will visit points of interest along the Coast, returning home by way of Salt Lake City.

To Clean Silver.

A simple way to clean silver, and one that saves labor and time, is to put the silverware in a pan and pour on enough sour milk to cover it. Let stay until bright and clear, then wash in warm water and a few drops of ammonia added.—[Boston Post.

BREVITIES.

Sunday Real Estate Liners. Classified real estate advertisements for insertion in THE SUNDAY TIMES must be in the office not later than 10:30 o'clock Saturday night. Other "want" advertisements for Sunday insertion up over the counter until 11:30 p.m. The great volume of liners printed in The Sunday Times, numbering regularly over 5000 separate announcements, makes this regulation absolutely necessary in order to get the big Sunday issue out on time.

Coal and coke of the Fullweight Fuel Company is kept under cover, and is dry when weighed. Telephone Main 1111. P. 1111.

Cummings moves March 1 to own new store, 551 South Broadway. 2000 pairs of shoes at low prices.

A. J. Hamilton & Son, 211 South Broadway, is selling their shoe stock at cut prices.

Furs. D. Bonoff, furrier, 324 S. B'way.

VITAL RECORD {BIRTHS, DEATHS, MARRIAGES, DIVORCE.

Deaths.

JUDY. February 9, at the residence of Thomas Copley, 460 W. Ave. 26, Samuel F. Judy, aged 68. Funeral notice later.

WALTERS. In this city, Cora Bell Walters, age 32 years. Funeral from the chapel of Pierce Bros. & Co., 530 S. Flower st., today at 1 p.m.

HOUGH. In this city, 2115 Leota st., Calin J. Hough. Funeral from the chapel of Pierce Bros. & Co., 530 S. Flower street, tomorrow, Tuesday, at 10:30 a.m.

BURNETT. At the home of his daughter, Mrs. Albert L. Thurston, No. 1001 West Blvd street, February 8, Rev. Elija L. Burnett, aged 66 years. Funeral service at the chapel of Bresee Bros., 255 Figueroa, Monday, at 2:30. Interment Rosedale.

VICKERS. In Los Angeles, Cal., February 7, Archie Lee Vickers, of peritonitis, aged 26 years. Funeral from 219 North Breed street, Tuesday, February 11, at 2 p.m. Rev. Alfred Inwood officiating. Masonic rites at the grave. Interment in Evergreen Cemetery. South Dakota papers please copy.

CAMPBELL. Norman P. Campbell, a native of Canada, at the residence of his daughter, Mrs. William Hayes, No. 307 South Bichel street, aged 53 years. Father of Sister Mary St. Sophy of Montreal, Can., Alexander R. Campbell and Isabella A. Hayes of Los Angeles.

Orr & Edwards Co., Funeral Directors, Northeast corner Tenth and Flower streets. Main 45. Home F4671. Private ambulance. Lady assistant.

You Want to Go East C. Haydock, Agent Illinois Central R. R., 118 West Sixth.

Connell Company, Funeral Directors. 1051 S. Grand ave. Telephone M. 9453; F9453.

HOLLENBECK LODGE, NO. 319 F. and A.M., will confer the first degree Tuesday, February 11, 7 p.m. J. WILL DICK, Secy.

Eyes Tested Free

The Geneva optician will test your eyes Free, and if you require glasses, fit you properly at small cost.

Geneva Watch and Optical Company, 305 So. Broadway.

The Best Wines

PURE FOOD LABEL

Our own vintage. Port, Sherry, Angelica, Muscat. Any grade you want. A saving in price.

From 75c and Up Per Gal.

Southern Cal. Wine Co.

Phones—Ex. 16, Main 332. 518 S. Main St. 744 S. Spring St.

"SIEGEL'S—WOMEN'S—CHILDREN'S WEAR"

Myer Siegel & Co.

251-255 SOUTH BROADWAY

French Lingerie

HAND MADE.

A new importation of quite the finest and best selected hand-made hand embroidered, also lace trimmed, undergarments at unusual concession in prices.

Comprising chemises, night robes, corset covers, drawers, combinations and skirts; also matched sets for trousseaux.

A specially selected assortment of women's night gowns, hand-made and hand embroidered. Each, special at $3.65

SIEGEL'S—WOMEN'S—CHILDREN'S WEAR

Framed Pictures Cheap

We will move soon and do not want to move any more pictures than we can possibly avoid. We have made up an assortment of framed pictures, passe partouts, mottoes, etc., ranging in price from 15c to 50c, which we are going to close out quick at 10c each, almost giving them away. Beautify your homes

Closing Out All Suit Cases

Sanborn Vail & Co. Stationery Art Goods 357 So. BROADWAY

The Bennett Shampoo 50c

If you have never had a Bennett Shampoo, you've missed the best in the city. Our work is thoroughly done by experienced operators. Our methods are scientific, and our work never fails to please the most critical. Come here for your next Shampoo.

BENNETT TOILET PARLORS

N. E. Cor. 5th and Spring

BOSWELL & NOYES

Largest and finest stock of

Dinner Sets

in Southern California.

Parmelee-Dohrmann Co.

436-44 South Broadway.

NATURAL LOOKING TEETH

Artificial teeth that don't look and feel natural are a failure. We study the question of naturalness in all its phases, when restoring teeth by our ALVEOLAR METHOD. Call or write for our book. It is free.

REX DENTAL CO.

240 Severance Bldg., Los Angeles.

THE HUB

154-156-158-160 N. Spring St.—Los Angeles, Cal.

Ask to see THE NEW BROWN SUITS. Spring styles just received.

GREAT HALF PRICE SALE

Cravenettes and Auto Clothing for Men, Women and Children.

Goodyear Raincoat Co.

210 S. Broadway.

Cemeteries.

INGLEWOOD PARK

Los Angeles' Most Beautiful Cemetery

Superintendent's phone—A9652. Office, 306-7 SECURITY BLDG. Phones—F1202, Main 4630.

CONFIDENCE IS RECUPERATED

So—get into togs of confidence again. Do it at panic prices here during this

Semi-Annual Clearance Sale

which stands ready to make to your measure our best $35.00, $32.50 and $30.00 suitings for $24—our finest $27.50, $25.00 or $22.50 suitings for $19. And we're ready to stand back of the tailoring of every one of 'em.

BRAUER & KROHN

"Tailors to Men Who Know."

THREE STORES:

129-130 South Spring Street — N. W. Cor. Fifth and Spring — 114½ South Main Street

MORSE SEEDS

PLANTS AND TREES

Send name and address for our

1908 Catalogue

This is the handsomest book on Seeds, Plants and Trees that has ever been issued on the Pacific Coast.

Send 25c for packet of Florence Morse Spencer Our Sensational Sweet Pea Novelty.

C. C. MORSE & CO.

50 Jackson St., San Francisco. (Successors Cox Seed Co.)

For automobile or vehicle

Repairing Painting and Trimming

We satisfy the most exacting. Estimates cheerfully furnished.

Advance Buggy Co.

3000 CENTRAL AVENUE

The Walker Portable Cottage

Will Erect This Portable Cottage

On your lot, in or near Los Angeles, ready for occupancy. Reduce living expenses by owning a cheap home. PATENT RIGHT of 17 claims for sale in several Northern and Eastern States.

ON EXHIBITION

1322 S. Grand Avenue

VEHICLES HARNESS

STYLE A762 Rubber-tired Stanhope, exclusive design. Very swell. Reduced from $150 to $105. 75 Styles in stock..... $105

Arnott & Company, Inc.

112-114-116-118 So. Los Angeles St. LOS ANGELES

Geo. P. Taylor

TAILOR AND HABERDASHER

525 South Broadway

Men's Tailoring—Second Floor. Ladies' Tailorings—Third Floor.

YOUNG'S MARKET CO.

450 So. Broadway 900 So. Main St.

The particular markets for particular people. Everything obtainable in Meats, Fish, Poultry or Game, also Butter and Eggs. Watch the papers for our Saturday specials.

SATISFIED

are everybody who buy trunks from us. Call and ask why.

G. U. WHITNEY'S TRUNK FACTORY

228 S. Main St.

NEWMARK'S PURE BAKING POWDER

Better than the Baking Powder you thought was best.

NEWMARK'S PURE BAKING POWDER, having made its initial bow to the public, has been voted by every user an unqualified success.

It carries from the manufacturer every guarantee of quality, and is a proud addition to the famous BLUE LINE, known as the "ARISTOCRATS OF THE KITCHEN."

Kindly put NEWMARK'S PURE BAKING POWDER on your grocery list today.

NEWMARK BROS., Los Angeles.

If you see a man that has a

SMILE

that won't wear off it is certain that he buys his FUEL from

Clark Bros.

730 W. Pico

Home Ex. 106 Main 7807

Globe-Wernicke "Elastic" Bookcase

California Furniture Co Broadway, 639-645

ALFRED BENJAMIN & CO.'S Correct Clothes for Men. Sold by James Smith & Co. 137-139 S. Spring St.

"Ready and Right"

THE NEW CLOTHING On Sale at the

SILVERWOOD STORES

Men's Clothing

Our complete stock of men's fine clothing at half price

LOWMAN & CO., 131 South Spring St.

FIRE SALE CONTINUES TODAY

Smallest Prices You Ever Heard Of

KAHN'S

457 South Broadway

The Daylight Store — Phones Main or Home 1

Jacoby Bros.

231-233-235 South Broadway

"Something New Every Day."

Last Week of Sample Sale

Promises to offer more money saving opportunities than first. The undermuslin sale that commences this morning alone is enough to crowd this section before the day is old. A big suit and skirt sale also is bound to interest. Look again at yesterday's ad.

Art Needlework

BEEMAN & HENDEE

"The Baby Shop"

447 So. Broadway

LADIE'S NET WAISTS $12.00 to $50.00 — 1/2

There are many extremely beautiful waists in this lot. Even the plainer styles are exceptionally good material and are made on full generous lines. They are not shop worn but only slightly shop worn from handling.

INFANT'S WEAR

$2.25, $2.50, $3.00 hand made *Short Dresses* for $2.00, tucked yokes, feather stitched, lace trimmed, 6 months, 1 and 2 year sizes, regular $2.25, $2.50 and $3.00 dresses, special $2.00.

A complete line of *Infant's Long Dresses*, machine and hand made, latest models, 65c up.

A lot of *Infant's Long Slips* made of nainsook, hemstitched ruffles at neck and sleeves, 50c to $1.00.

A large assortment of Infant's Bassinettes, Bedding, etc.

AN ADVANCE SHIPMENT OF

JUVENILE CLOTHING

For the Spring and Summer of 1908 received. This shipment is made up in wash styles only.

BEEMAN & HENDEE

Illustrating

FOR COMMERCIAL PURPOSES

This comprises a wide range of art work, including

Illustrations and designs for booklets, catalogues, etc., up to the large designs for billboard posters.

Technical drawings of machinery, combination designs for labels, decorative designs—special artists for each class of work.

The finished cuts may be ordered from our Engraving Department.

TIMES-MIRROR PRINTING AND BINDING HOUSE

110-112-114 North Broadway

IVERS & POND PIANOS

J. B. BROWN MUSIC CO., 646 South Broadway.

WE GIVE CREDIT

Your credit is good "Just over the line from HIGH rents and HIGH prices." We not only sell you better furniture for less money than you can obtain elsewhere, but we offer you more liberal terms. We're always glad to show you what you want, whether you're ready to buy or not.

Portieres ½ Price

Big variety of fine portieres go on sale this morning at just half price. High grade mercerized materials in Bagdad stripes, Oriental patterns and plain colors.

$3.00 values $1.50 — $4.00 values $2.00 — $5.00 values $2.50 — $6.00 values $3.00 — $8.00 values $4.00 — $10 values $5.00

$22 and $23 Princess Dressers $15

New style, substantially made and beautifully finished, choice of quarter sawed golden oak, birdseye maple or mahogany; regular $22.00 and $23.00 values, special this week $15.00.

Closing Out Carpets at Big Reductions

DuBois & Davidson FURNITURE COMPANY

212-214 West Sixth Street — Between Spring and Broadway